As of June 2025
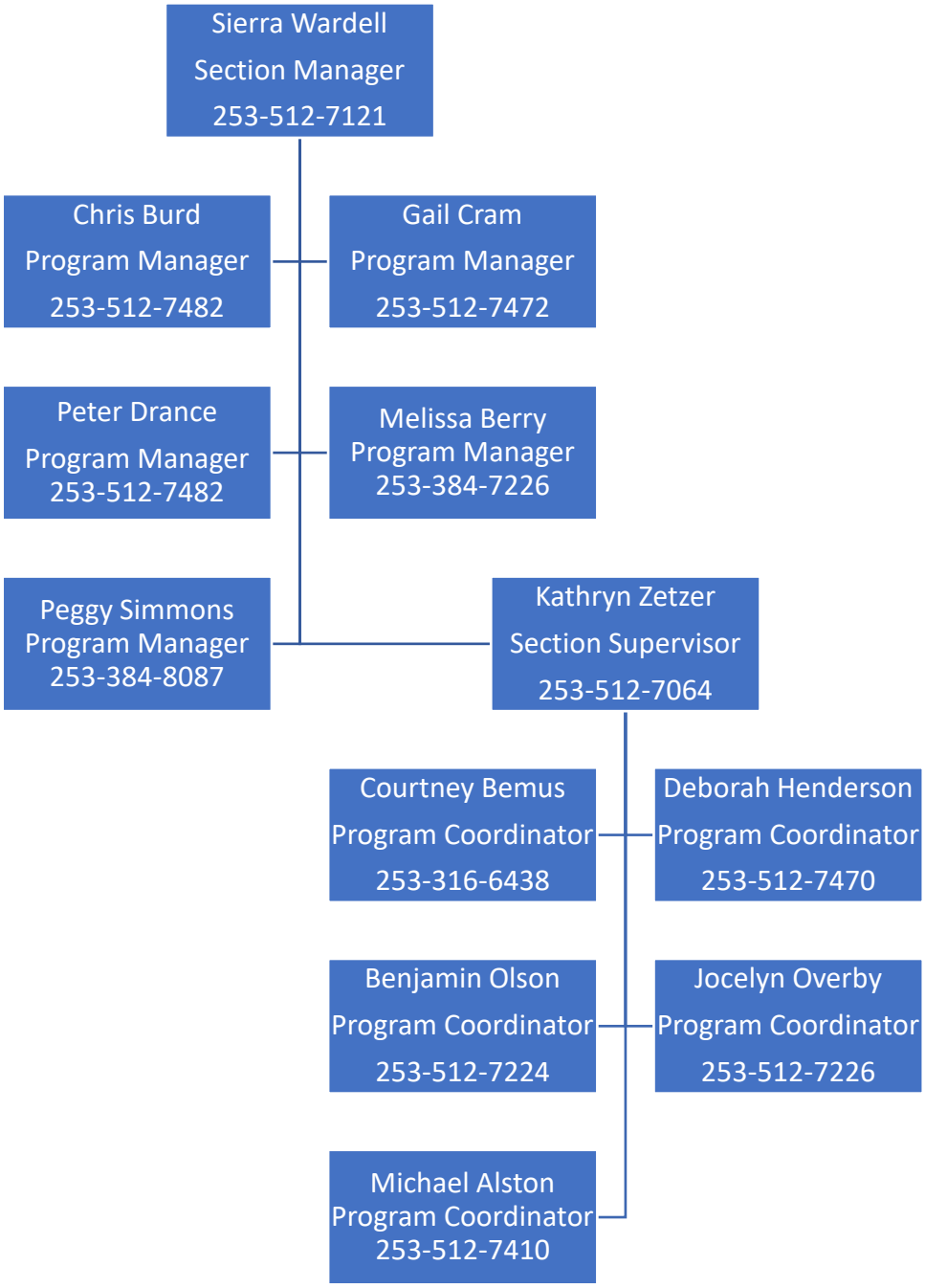
Preparedness Grants