



Military Department, State of Washington



The Washington National Guard

Serving our nation at home and overseas

1990 Annual Report

Spring 1991

Highlights of 1990

Washington State Missions



CSM Allen Hubert, state command sergeant major, says goodbye to Washington Guardsmen heading to Operation Desert Shield.

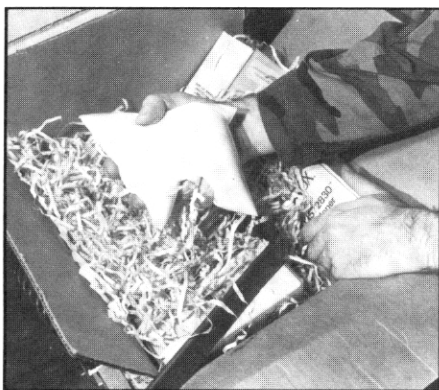

The Guard joined the War on Drugs in 1990 providing support for local law enforcement officers.

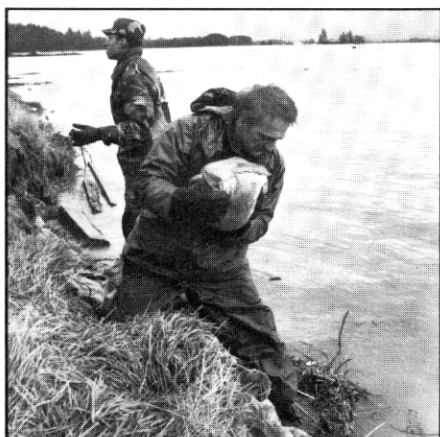

Sgt. Jim Coulter reinforcing a dike on Fir Island during November flooding. (Photo by Spec. Bill Gregerson-Morash)



Guard helicopters supported the Seattle Goodwill Games last summer. (Photo by SSgt. Don Green)

Contents

Message from The Adjutant General	3
National Guard and Military Department	4
Federal and State Missions	5
Air National Guard	6
Army National Guard	7
1990 Highlights	8
Washington Military Department	9
Military Department Assets	10
Federal Funds Expenditures FY 90	11
Army Guard Facilities	14
Air Guard Facilities	15
Community Impact Statement	16-22

The 1990 Annual Report was produced by the Public Affairs Office, Military Department, State of Washington. Photo support was provided from the 122d Public Affairs Detachment, Washington Army National Guard.

Publication date is June 1991. Comments and questions should be addressed to the Public Affairs Officer, Camp Murray, Tacoma, Washington 98430-5000. Telephone: 206-581-8481.

Cover photo courtesy of Kit King, *Spokesman Review* photographer. It shows a Washington Air National Guard KC-135E Stratotanker refueling a Royal Saudi Air Force F-15 over northern Saudi Arabia last December.

Message From The Adjutant General

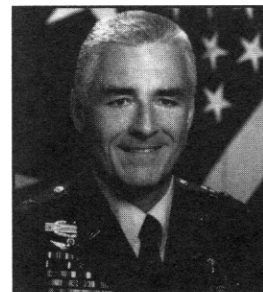

Last year started with a wide-ranging discussion of the future role of our nation's military forces and the funding level which should be authorized. The toppling of the Berlin Wall signaled the end of the Cold War and the beginning of friendlier relations between the U.S. and the Soviet Union. The world seemed a much safer place in which to live.

Then last summer Iraq invaded Kuwait. National Guard units, including some from our state, were called to active duty and sent to Saudi Arabia and other places at home and abroad. A new era of heightened tensions started and America responded with our military's Total Force.

Operation Desert Shield, now Desert Storm, tested the Washington National Guard. The response of our citizen-soldiers demonstrated their preparedness. They are professionals and have come through with flying colors.

We are very proud of them and appreciate the sacrifices they and their families made in defense of liberty and basic human rights. They, more than anyone, know that "freedom is not free."

Our prayer was that our nation's leaders would provide clear guidance and strong support for a just resolution of the Mideast conflict and that our soldiers and airmen and women come home safe to their families as soon as possible. As this report was being written our National Guard soldiers and airmen were returning to their loved ones after a highly successful mission.

Although the Persian Gulf crisis was the focal point of attention during the last half of 1990, the Washington National Guard was simultaneously involved in many other important missions.

When severe storm systems dumped record amounts of rain on Washington late last fall, our Guard men and women were called to duty. They worked around the clock to assist local authorities to evacuate flood victims, operate critical emergency equipment, transport vital supplies, and protect property.

During the last year, the Washington National Guard assisted local authorities with the war on drugs. There is no more important state mission for the Guard than to help educate the public about the dangers of drug abuse and support law enforcement efforts to eradicate drugs from our communities.

With your support, our National Guard will continue to bring a unique value to Washington and the nation by being always ready and always there when needed by the governor or the president.

This publication is intended to help you understand the Guard, our members, missions, and economic importance to the communities we serve. If you have questions, please call our public affairs office at (206) 581-8481.

A handwritten signature in dark ink, appearing to read "Gregory P. Barlow".

Major General Gregory P. Barlow

Washington National Guard

The Washington National Guard was formed by the Militia Act in 1855. Since then it has grown to a force of 10,000 citizen-soldiers.

The Governor is the Commander-in-Chief of the Washington National Guard. However, during times of national emergency, its units are under the command of the President when called to federal active duty.

Military Department

The Washington Military Department is responsible for the command, administration and training of the Washington Army and Air National Guard under the adjutant general, who is appointed by the Governor and confirmed by the state Senate.

Maj. Gen. Gregory P. Barlow is the adjutant general. He assumed command on September 1, 1989. Brig. Gen. Timothy Lowenberg is the assistant adjutant general for the Air National Guard. Brig. Gen. Donald E. Hagglund is the assistant adjutant general for the Army National Guard.

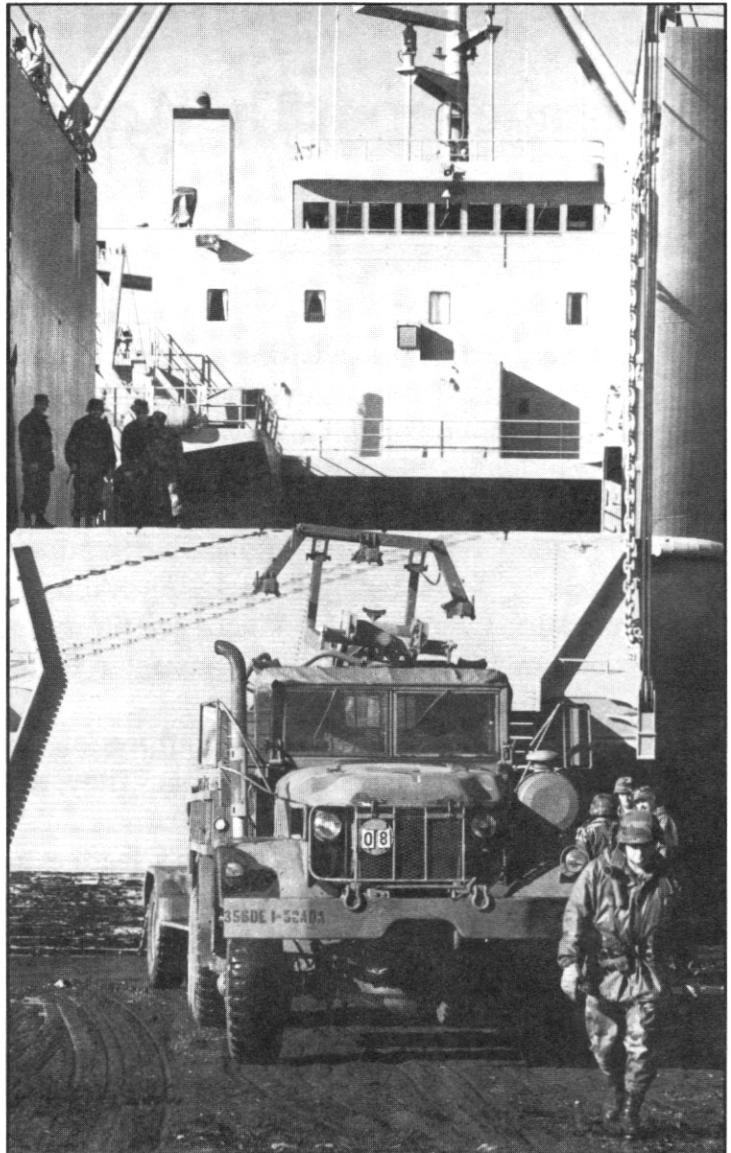

Washington's Guard moves by air, land and sea.



Guardsmen require long hours of field training.

Washington National Guard Missions

Army Guard Missions

1. Federal: To provide combat trained and equipped units to augment the active Army when called by the President.

2. State: To provide trained and equipped units for the protection of life and property and the preservation of peace, order, and public safety under orders of the Governor.

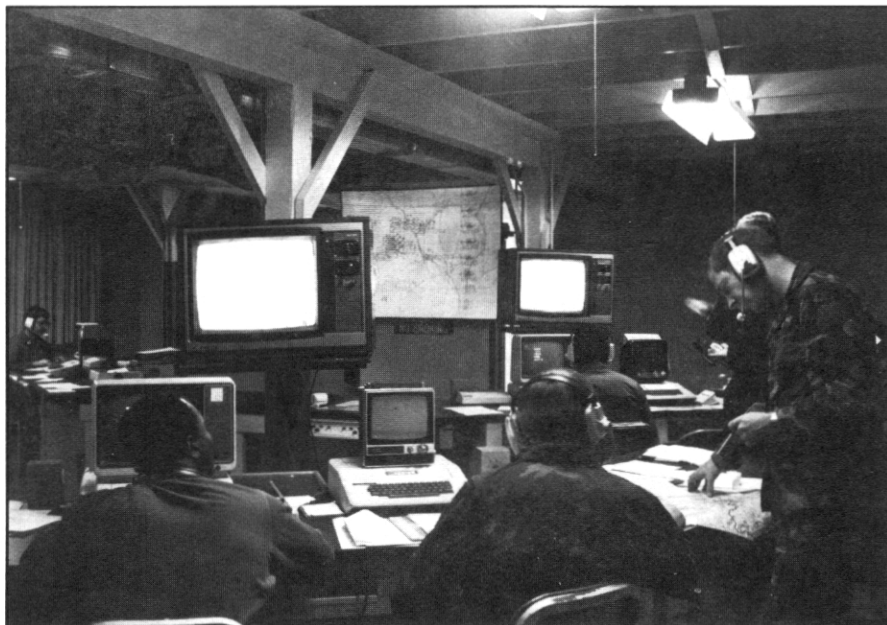

Washington National Guard soldiers operated emergency operations centers (EOC) around the clock to coordinate the Guard's response during the severe western Washington flooding in November, 1990.



Today's Guard units must be ready to roll quickly in times of national need. This Washington Air National Guard KC-135E Stratotanker is on its way to the Persian Gulf to support Operation Desert Shield. KC-135E aircraft refueled Allied planes throughout Operation Desert Storm.

Air Guard Missions

1. Federal: To provide trained and equipped units to augment the active Air Force when called by the President.

2. State: To provide assistance during emergencies, natural disasters and civil disturbances when called by the Governor.

Air Guard

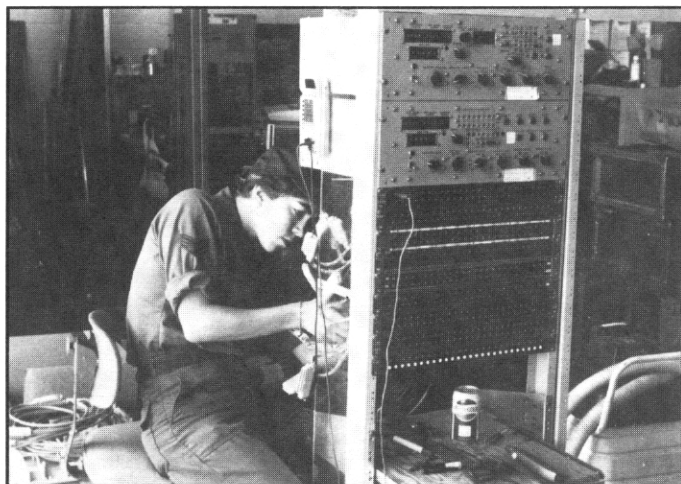

Washington Air Guard has electronics units.



Washington Air Guard crew members fly refueling missions for the Air Force and the Air Guard.



Communications units are assigned to the Washington Air National Guard.

Flying and communications are major assignments of the Washington Air National Guard. The two major commands in the state are the 141st Air Refueling Wing at Fairchild AFB, Spokane, and the 252nd Combat Communications Group at Camp Murray.

The U.S. Air Force gaining command for the 141st Air Refueling Wing is the Strategic Air Command (SAC). The gaining command for the 252nd Combat Communications Group is the Tactical Air Command (TAC) and Air Force Communications Command (AFCC).

The 141st Air Refueling Wing is the gaining headquarters for the 168th Air Refueling Group, Alaska; 190th Air Refueling Group, Kansas; and the 161st Air Refueling Group, Arizona.

Nationally, Air National Guard units provide 20 percent of the Air Force's refueling assets.

The 252nd Combat Communications Group has under its command, communications units in Spokane, Tacoma, Seattle and Bellingham. Also under the group is the 215th Engineering Installation Squadron, Everett; and the 105th Tactical Control Squadron at Four Lakes.

Although the 60-year history of the Air Guard involves the flying part of the organization, it is significant that a large part of the state's Air Guard today has communications, tactical control (radar), and electronics units located in both eastern and western Washington.

Nationally, the Air Guard communications units, like their flying counterparts, also participate in worldwide missions for the active Air Force and actually provide 71 percent of the USAF communications capability.

Army Guard

The Washington Army National Guard is organized under the tables of organization and equipment of the U.S. Army. The majority of its personnel are assigned to deployable combat organizations. Army Guard units are located throughout the state.

The largest force of the Army Guard is the 81st Infantry Brigade (Mechanized), headquartered in Seattle. The brigade has mechanized infantry, armor, artillery, aviation, engineering, combat support, and communications units. The 81st Infantry Brigade (M) has a training affiliation with I Corps at Fort Lewis.

The Army Guard has two other major commands: Troop Command headquartered in Tacoma; and the 66th Aviation Brigade headquartered at North Ft. Lewis.

Troop Command has surface and water transportation units, a military intelligence battalion, a rear area operations support center and a field hospital.

The 66th Aviation Brigade is affiliated with I Corps and has Army National Guard and Army Reserve units in nine states including Washington.



Artillery units are located throughout southwest Washington.



Army Guard armor units training in South Korea.



Infantry training at the Yakima Firing Center, Wash.

1990 Washington National Guard Highlights

Desert Storm.....

Washington Army National Guard

When Iraqi forces invaded Kuwait last August, units of the Washington National Guard were called into action.

The 12-member 1444th Transportation Det. and 153-member 1118th Transportation Co., Washington Army National Guard, both stationed in Tacoma, were alerted for duty as part of Operation Desert Shield.

The 1118th was never activated but the 1444th was called up in August and was airlifted to the Persian Gulf on Sept. 16. Meanwhile, an eight-man contingent from the 116th Support Center (RAO), Camp Murray, left in August for a 90-day tour in the Middle East.

In October, the 241st Transportation Det., Tacoma, was called up and sent to Ft. Lewis to prepare them for duty in Operation Desert Shield. Its 11 members were deployed on Dec. 8 to the Persian Gulf.

On Dec. 6, the entire 116th Support Center was called up for 180 days of active duty. The 80-member unit was deployed in early 1991 to the Mideast.

Washington Air National Guard

Volunteering aircrews from the 141st Air Refueling Wing, Spokane, were part of task forces from across the country who responded within days of the military buildup and were assigned 15-day rotations in the Persian Gulf Region. However, in late December, 200 members were called to active duty and deployed between Christmas and New Years to the Gulf.

Volunteers from the 252d Combat Communications Group were also on active duty supporting Desert Shield.

While no one is certain what 1991 will bring, the Washington National Guard responded well when called to federal duty.

NOTE: As this report went to press, Washington National Guard units who participated in Operation Desert Storm were returning home.

Floods & Fires.....

Early 1990 flooding hits Lewis and Grays Harbor Counties

Last January and February, Lewis and Grays Harbor counties were hit with disastrous flooding. National Guard helicopter pilots flew rescue missions and took local authorities on reconnaissance missions to assess damage and direct relief efforts. Meanwhile, other National Guard men and women rescued people using trucks and all-terrain vehicles.

In total, the Guard used more than 100 mandays at a cost of \$10,000 to respond to the disaster relief.

Pineapple Express paralyzes western Washington

Six western Washington counties were paralyzed over Thanksgiving when warm wet air loaded with water poured into western Washington from the region near Hawaii. Thus, the name "Pineapple Express."

The monsoons dumped up to 5.75 inches of water in a 24-hour period forcing rivers to beyond the 100-year flood stage.

Hundreds of soldiers helped sandbag failing dikes, and evacuated residents of flooded homes using all-terrain Army vehicles.

During the disaster, Guard helicopters flew around the clock. Rescue missions and reconnaissance flights never stopped.

When the waters subsided, the Guard logged nearly 3,000 mandays at a cost of \$250,000.

Finally, Guard soldiers from Olympia were sent to the tiny hamlet of Hidden Valley near Mt. Rainier to help the county sheriff protect against looters.

Forest Fires

While Washington was spared a "bad fire" year in the forests, California asked the Washington National Guard for help. California's Dept. of Natural Resources reimbursed Washington a total of \$20,000 for use of the helicopters.

War on Drugs.....

In fiscal year 1990, the Washington National Guard was an integral part of the War on drugs.

The Washington National Guard received \$930,000 to support local authorities in counter-drug operations.

While air surveillance missions uncovered marijuana plantations in Ferry, Grays Harbor, Okanogan, Skamania and Stevens counties, air reconnaissance missions assisted police departments in Tacoma and Yakima with drug enforcement.

Guard soldiers assisted in the seizure of weapons, vehicles, watercraft and residences. They also helped uncover a blackmarket operation at Sea-Tac airport.

A recap of the activities is listed below.

War on Drugs Summary

Air Reconnaissance Missions:

56	Missions
265	Flying Hours
1,373	Plants Destroyed

Air Surveillance Missions:

137	Missions
359	Flying Hours
118	Drug Loitering Charges
509	Felony Drug Arrests
36	Felony Arrests (not drug related)

Ground Surveillance:

11	Arrests
\$1.2	Million in Drugs Seized
\$542,000	Cash Confiscated
4,800	Containers Inspected at Ports

Military Department, State of Washington

The Military Department supports the Washington Army and Air National Guard, and the Washington State Defense Force.

The state has the responsibility to organize and administer units, recruit and train Guard soldiers and airmen, safeguard federal equipment, and build and maintain Guard facilities.

The federal government provides funds for military salaries, training, and equipment required for federal, active-duty missions.

Federal equipment may also be used during state emergencies, with Department of Defense approval.

People

The Washington National Guard is authorized 10,000 citizen-soldiers. These Army and Air Guard members

serve a minimum of one weekend each month and two weeks annual training. Many soldiers and airmen spend additional time on duty as their civilian jobs allow.

There are approximately 1,300 federally-funded employees for full-time support of Army and Air Guard units. These employees are federal civil service technicians and active-duty Guard soldiers and airmen.

There are also 126 state employees in the department. Most are building trades people. Thirty-nine state employees are partially or totally funded by federal agreement.

Funding

The operating expenses of the Military Department in federal fiscal year 1990 was \$109.5 million.

The state government provided \$4.17 million from the biennium budget for administration, operations and facility support. Federal matching funds added \$3.28 million to the state's operating budget for the department.

The federal government provided \$102 million for Washington Army and Air National Guard units. Seventy-five percent was for salaries and benefits, 18 percent for operating costs and seven percent for construction.

Facilities

The Military Department has 62 installations located in 39 communities across the state. Facilities range in size from less than one acre with one building to 265 acres with 95 buildings. Total real property exceeds 1,300 acres with 292 buildings providing more than 2.4 million square feet of floor space.

FY 89-91 Military Department Funding

Category	State Appropriation	Federal Match	Total
Executive	\$ 784,610	0	\$ 784,610
Administrative Services	\$1,624,974	\$1,616,866	\$3,241,840
Army Facility Maintenance	\$4,569,897	\$1,933,493	\$6,503,390
Air Facility Maintenance	\$ 817,232	\$2,636,630	\$3,453,862
Facility Planning and Construction	\$ 282,438	\$ 237,838	\$ 520,276
Military Operations	\$ 272,436	\$ 138,232	\$ 410,668
Total	\$8,351,587	\$6,563,059	\$14,914,646

Military Department Asset Profile

REAL ESTATE SUMMARY

	Locations	Acres	Current Value
State Owned	26	395	\$10,449,050
Leased or Licensed	36	988	\$17,457,100
Total Real Estate	62	1,383	\$27,906,150

BUILDING AND IMPROVEMENTS

	Number	Sq. Ft.	Replacement Value
State Owned	150	886,686	\$ 64,419,833
Leased or Licensed	142	1,525,819	\$ 80,662,432
Total Buildings and Improvements	292	2,412,505	\$145,082,265

EQUIPMENT

	Acquisition Cost
Air National Guard (Federal)	\$131,994,569
Army National Guard (Federal)	\$491,332,221
Military Department (State)	\$ 2,245,000
Total Equipment	\$625,571,790

MILITARY DEPARTMENT ASSET SUMMARY

Real Estate	\$ 27,906,150
Buildings and Improvements	\$145,082,265
Equipment	\$625,571,790

TOTAL ASSETS

\$798,560,205

Air Guard Facilities

City	Acre	Building Sq. Ft.	Value
Bellingham	3.5	37,357	\$ 880,000
Everett	15.0	47,442	\$ 3,080,000
Seattle	8.0	34,770	\$ 2,941,000
Camp Murray	37.1	92,838	\$ 3,491,000
McChord	55.0	160,000	\$ 4,000,000
Spokane			
Geiger	79.2	185,104	\$ 5,806,295
Fairchild	59.5	284,393	\$17,635,612
Cheney	63.4	65,332	\$ 2,742,040
Total	320.7	907,236	\$40,575,947

Army Guard Facilities

City	Ownership	Acres	Estimated Land Value	Number Buildings	Building Sq. Ft.	Total Land & Buildings
Anacortes	State	4.0	\$ 6,000	3	19,214	\$ 1,343,750
Bellingham	Licensed	5.64	\$ 33,840	4	27,209	\$ 1,971,295
Bremerton	State	81.2	\$ 406,000	4	21,286	\$ 2,000,530
Buckley	Leased	10.0	\$ 200,000	0	0	\$ 200,000
Camas	State	1.36	\$ 13,600	3	13,525	\$ 1,206,055
Camp Murray	State	228.0	\$ 9,120,000	77	305,042	\$ 29,769,403
Centralia	State	8.0	\$ 72,000	3	34,441	\$ 2,653,155
Clarkston	Licensed	0.19	\$ 1,900	1	4,592	\$ 346,300
Colville	State	11.8	\$ 59,000	2	14,568	\$ 1,149,600
Ellensburg	State	0.71	\$ 35,500	2	12,774	\$ 991,500
Enumclaw	Leased	1.0	\$ 20,000	1	10,491	\$ 806,825
Ephrata	State	8.41	\$ 42,050	5	19,756	\$ 1,506,010
Ephrata Field	Licensed	.73	\$ 2,190	2	5,077	\$ 281,425
Everett	State	.6	\$ 33,000	2	44,429	\$ 3,270,535
Ft. Lewis Gray Fld.	Licensed	23.7	\$ 474,000	7	42,754	\$ 3,017,250
Ft. Lewis North	Licensed	50.0	\$ 1,000,000	35	11,848	\$ 8,969,000
Ft. Lewis Logistics	Licensed	12.0	\$ 144,000	1	19,944	\$ 1,630,120
Grandview	Leased	11.0	\$ 110,000	1	10,000	\$ 860,000
Kent	Licensed	14.1	\$ 281,600	13	86,575	\$ 7,328,325
Longview	State	3.8	\$ 76,000	4	11,985	\$ 1,431,420
Montesano	State	16.5	\$ 82,600	4	24,424	\$ 1,835,860
Moses Lake	Leased	11.0	\$ 120,000	1	12,490	\$ 1,056,750
Okanogan	State	4.1	\$ 12,300	3	24,392	\$ 1,385,335
Olympia	State	1.7	\$ 68,000	3	42,457	\$ 3,114,135
Pasco	State	1.2	\$ 12,000	3	22,966	\$ 1,559,610
Port Angeles	State	.5	\$ 15,000	4	11,887	\$ 741,265
Port Orchard	State	8.8	\$ 88,000	3	28,236	\$ 2,203,780
Poulsbo	State	1.0	\$ 5,000	2	12,705	\$ 956,255
Pullman	State	.3	\$ 15,000	2	16,722	\$ 1,267,150
Puyallup	State	1.3	\$ 26,000	3	15,920	\$ 1,038,960
Redmond	Licensed	11.3	\$ 113,000	7	22,439	\$ 1,740,000
Seattle	Licensed	24.7	\$ 2,445,300	6	79,888	\$ 8,327,640
Shelton	State	.6	\$ 9,000	3	13,682	\$ 971,290
Snohomish	State	1.6	\$ 32,000	5	15,750	\$ 1,205,870
Spokane Cp. 7 Mile	Licensed	322.0	\$ 1,288,000	0	0	\$ 1,288,000
Spokane Ft. Wright	Licensed	7.5	\$ 75,000	10	31,697	\$ 1,899,455
Spokane Geiger Fld.	Licensed	35.4	\$ 354,000	10	111,340	\$ 7,726,620
Tacoma Armory	State	1.5	\$ 112,500	1	76,876	\$ 5,878,200
Tacoma Bldg 331	Leased	1.0	\$ 20,000	1	20,000	\$ 1,520,000
Tacoma Pier 23	Licensed	4.0	\$ 1,200,000	1	1,200	\$ 1,290,000
Tacoma Ruston Way	Licensed	6.79	\$ 2,037,000	4	13,000	\$ 2,752,000
Toppenish	State	1.8	\$ 9,200	4	19,723	\$ 1,268,365
Vancouver	Licensed	4.3	\$ 430,000	4	43,173	\$ 3,505,895
Walla Walla	State	.9	\$ 43,500	2	36,446	\$ 2,671,790
Wenatchee	State	5.0	\$ 15,000	2	12,600	\$ 942,260
Yakima Airport	Licensed	.84	\$ 42,000	2	2,569	\$ 225,175
Yakima Armory	State	.5	\$ 40,800	1	32,880	\$ 2,506,800
Yakima Firing Ctr.	Licensed	100.2	\$ 501,000	3	41,647	\$ 3,416,985
Yakima Fairgrounds	Leased	10.0	\$ 200,000	6	14,017	\$ 1,020,255
Total		1062.57	\$21,541,880	270	1,516,636	\$136,048,198

There when you need us



Search and rescue

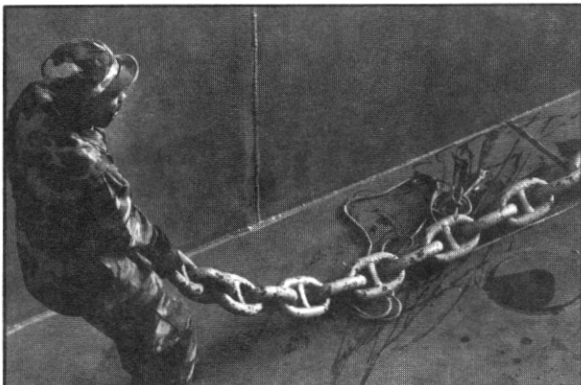

Guard maritime unit



Cobra refueling

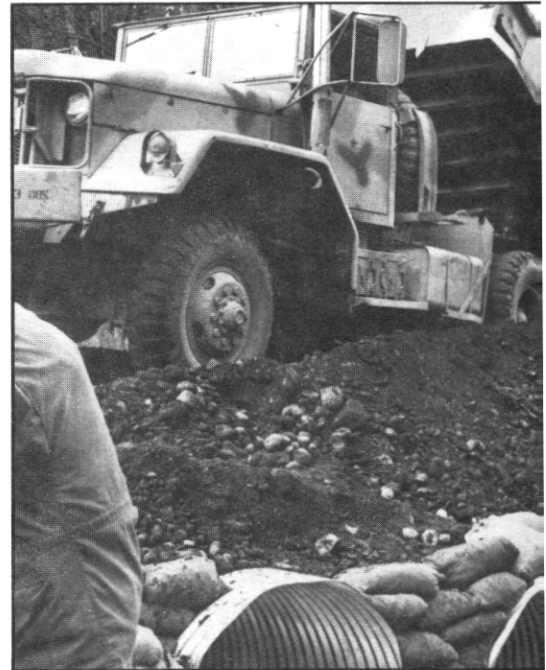

Engineering to protect the environment



Emergency airlift



Special projects—like building a fish



Repair of public facilities



habitat



Or just a helping hand

Desert Storm



With the successful completion of Operation Desert Storm, Washington Army and Air National Guard men and women were returning home when this publication went to press. The photos on this page capture the homecoming of the 241st Transportation Detachment as they arrived at McChord Air Force Base.

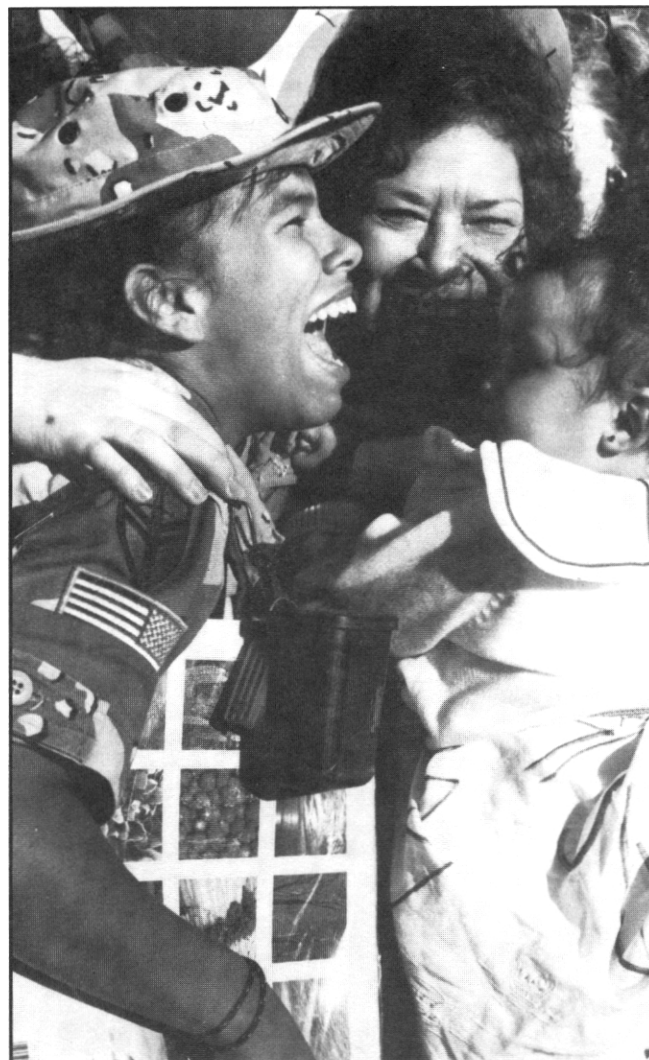
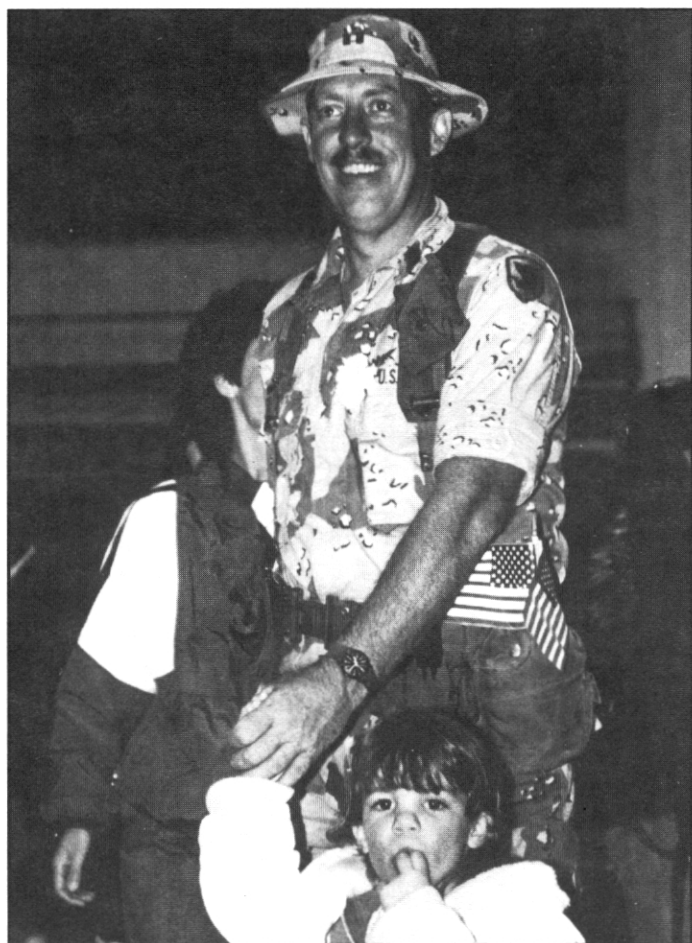

Federal Fund Expenditures FY 1990

Category	Army Guard	Air Guard	National Guard
MILITARY PERSONNEL			
Pay & Allowances	\$33,169,327	\$12,921,480	\$46,090,807
Subsistence	\$ 559,890	\$ 145,622	\$ 705,512
Individual Clothing	\$ 1,119,155	\$ 359,575	\$ 976,442
Medical	\$ 299,002	\$ 47,161	\$ 346,163
Travel	\$ 1,057,849	\$ 2,859,710	
TOTAL MILITARY PERSONNEL EXPENSES	\$36,205,223	\$16,333,548	\$48,118,924
Average per Guard soldier/airman	5,474	5,803	5,563
MATERIALS & SERVICES			
Equipment (Funded)	\$ 2,101,343	\$ 543,734	\$ 2,645,077
Supplies & Services	\$ 7,551,595	\$ 2,260,973	\$ 9,812,568
Fuel & Lubricants	\$ 421,449	\$ 94,776	\$ 516,225
Services Contracts	\$ 1,811,700	\$ 1,696,768	\$ 3,508,468
Technician Pay	\$16,408,620	\$14,453,122	\$30,861,742
Recruiting Expenses	\$ 721,498	\$ 66,637	\$ 788,135
Travel & Per Diem	\$ 266,875	\$ 281,338	\$ 548,213
TOTAL MATERIAL & SERVICES	\$29,283,080	\$19,397,348	\$48,680,428
Average per Guard soldier/airman*	\$ 4,338	\$ 7,746	\$ 5,260
CONSTRUCTION			
Minor Repair	\$ 184,858	\$ 1,103,498	\$ 1,288,356
Major Construction	\$ 0	\$ 487,951	\$ 487,951
Project Planning	\$ 0	\$ 117,876	\$ 117,876
TOTAL CONSTRUCTION	\$ 184,858	\$ 1,709,325	\$ 1,894,183
Average per Guard soldier/airman*	\$ 27	\$ 682	\$ 204
TOTAL OPERATING EXPENSES	\$65,673,161	\$37,440,221	\$ 98,693,535
Average per Guard soldier/airman*	\$ 9,839	\$ 14,231	\$ 11,027
FEDERAL PROPERTY ON HAND			
Equipment & Supplies	0	\$ 1,505,861	\$ 1,505,861
Units	\$ 491,332,221	\$131,994,569	\$623,326,790
Stocks	\$ 15,961,295	\$ 3,647,100	\$ 19,608,395
TOTAL FY 90 OPERATING EXPENSES AND FEDERAL PROPERTY ON HAND	\$ 507,293,516	\$137,147,530	\$644,441,046

* Assigned Strength as of 30 September 1990: Army Guard 6,750; Air Guard 2,504

Community Impact Statement 1990

The community impact statement provides data reflecting the impact of federal funds received by Army and Air National Guard units upon local communities.

The "Current Strength Value" was computed using the authorized strengths as of September 30, 1990 multiplied by the average federal cost per Guardsperson.

The average cost was taken from the Washington National Guard Fiscal Year 1990 Federal Funds Expenditure Report. This report indicates that in 1990 it cost the federal government \$9,840 to support each Army Guard soldier and \$14,232 to support each airman.

These figures are straightline and do not take into consideration the many variables that could occur between different types of units. It also does not take into consideration funds spent from the State of Washington to support armories.

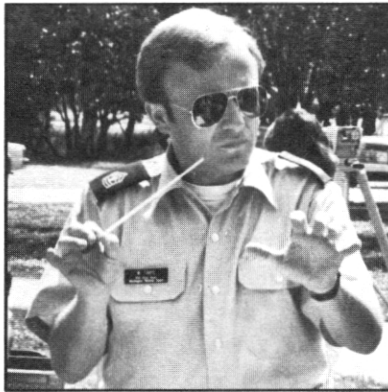

The Guard attracts many talents.



Guard families are your neighbors.

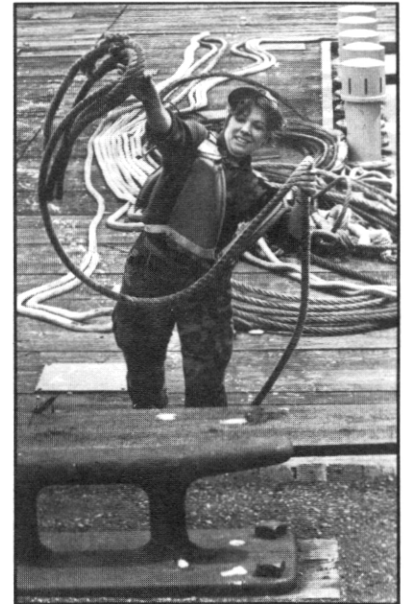

Women in the Guard



Citizen-Soldier



Welcome aboard



Specialized training

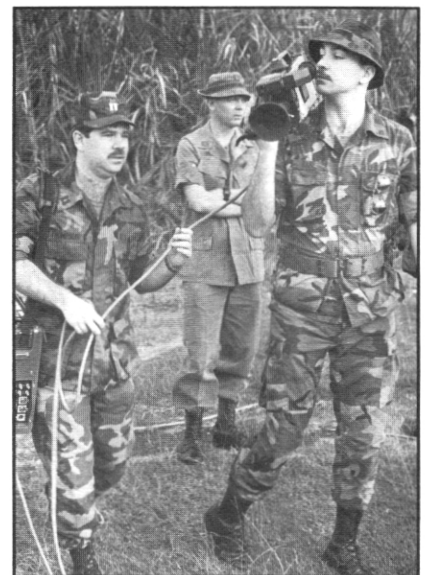

Overseas training broadens citizen-soldiers experience.

Community Impact Statement 1990

Community (Legislative District)	Unit	Type Unit	Authorized Strength **	Current Strength Value **	Percent of Authorized Strength **
Cheney (6) Spokane (6) * (3, 4, 5, 7 & 9)	105th Tactical Control Squadron	Radar	266	\$3,785,700	91%
	Hq. & Hq. Company, 1st Bn, 161st Infantry (M)	Infantry	242	\$2,381,300	105%
	Co. B, 1st Bn, 161st Infantry (M)	Infantry	122	\$1,200,500	109%
	Det. 1, Hq. & Hq. Company, 1st Bn, 161st Infantry (M)	Military Police	69	\$ 679,000	101%
	841st Medical Detachment	Helicopter Ambulance	53	\$ 521,500	121%
	Company A (-), 341st Military Intelligence Battalion	Linguists	53	\$ 521,500	92%
	242nd Combat Communications Sq.	Communications	207	\$2,946,000	97%
	242nd Air Traffic Control Flight	Air Traffic Control	66	\$ 939,300	91%
	Hq, 141st Air Refueling Wing	Headquarters	71	\$1,010,500	100%
	116th Air Refueling Squadron	Aerial Refueling	61	\$ 868,200	105%
Fairchild AFB	141st Consolidated Aircraft Maint. Sq.	Maintenance	318	\$4,525,800	95%
	141st Civil Engineering Squadron	Construction	151	\$2,149,000	97%
	141st Resource Mangement Squadron	Finance	121	\$1,722,100	108%
	141st Mission Support Squadron	Administration	51	\$ 725,800	94%
	141st Security Police Flight	Security Police	62	\$ 882,400	100%
	141st Mission Support Flight	Administration	26	\$ 370,000	96%
	141st Services Flight	Flight Information	25	\$ 355,800	92%
	116th Weather Flight	Weather Forecast	13	\$ 185,000	84%
	141st USAF Clinic	Medical	51	\$ 725,800	100%
	560th Air Force Band	Band	36	\$ 512,400	97%
TOTAL SPOKANE/FAIRCHILD AFB			2,064	\$27,007,600	

*Adjacent Legislative Districts significantly impacted by the unit's location.

** As of 30 September 1990

Community Impact Statement 1990

Community (Legislative District)	Unit	Type Unit	Authorized Strength **	Current Strength Value **	Percent of Authorized Strength **
Colville (7)	Co. E, 1st Battalion, 161st Infantry (M)	Anti-Tank	78	\$ 767,500	78%
Clarkston (8)	Det. 1, Co. C, 1st Bn, 161st Infantry (M)	Infantry	39	\$ 383,800	92%
Pullman (9)	Co. C (-), 1st Bn, 161st Infantry (M)	Infantry	84	\$ 826,600	100%
Okanogan (12)	Det. 2, Co. D, 1st Bn, 161st Infantry (M)	Infantry	34	\$ 334,600	85%
Wenatchee (12)	Co. A, 1st Battalion, 161st Infantry (M)	Infantry	12	\$1,239,800	93%
Ellensburg (13)	Det. 1, Co. D, 1st Bn, 161st Infantry (M)	Infantry	34	\$ 334,600	79%
Ephrata (13)	1161st Transportation Company	Truck	136	\$1,338,200	87%
Moses Lake (13)	Co. D (-), 1st Bn, 161st Infantry (M)	Infantry	58	\$ 570,700	84%
Yakima (14)	Hq. & Hq. Company (-),				
* (13 & 15)	1st Battalion, 303rd Armor	Admin., Maint.	188	\$1,849,900	83%
	951st Heavy Equipment Maint. Co.	Vehicle Maintenance	112	\$1,102,100	94%
Toppenish (15)	Det. 1, Hq. & Hq. Company, 1st Battalion, 303rd Armor	Admin., Maint.	65	\$ 639,600	63%
Grandview (15)	Co. D, 1st Battalion, 303rd Armor	Anti-Tank	73	\$ 718,300	56%
Pasco (16)	Co. A, 1st Battalion, 303rd Armor	Armor	76	\$ 747,800	80%
	Co. B, 1st Battalion, 303rd Armor	Armor	76	\$ 747,800	72%
Walla Walla (16)	Co. C, 1st Battalion, 303rd Armor	Armor	76	\$ 747,800	89%
Camas (17)	Battery A, 2nd Battalion, 146th Field Artillery (SP)	Artillery	91	\$ 895,400	93%
Longview (18)	Battery C, 2nd Battalion, 146th Field Artillery (SP)	Artillery	91	\$ 895,400	112%

*Adjacent Legislative Districts significantly impacted by the unit's location.

** As of 30 September 1990

Community Impact Statement 1990

Community (Legislative District)	Unit	Type Unit	Authorized Strength **	Current Strength Value **	Percent of Authorized Strength **
Montesano (19)	Co. D, 1st Battalion, 803rd Armor	Armor	80	\$ 787,200	120%
	Hq. & Hq. Detachment				
	248th Transportation Battalion	Truck Transportation	50	\$ 492,000	83%
Centralia (20)	Service Battery, 2nd Battalion, 146th Field Artillery (SP)	Supply & Maintenance	89	\$ 875,800	109%
Olympia (22) * (20)	Hq. & Hq. Battery (-), 2nd Battalion, 146th Field Artillery (SP)	Artillery	156	\$ 1,535,000	78%
	Co. A, 3rd Battalion, 161st Infantry (M)	Infantry	121	\$ 1,190,600	83%
Bremerton (23)	Co. C, 1st Battalion, 803rd Armor	Armor	80	\$ 787,200	100%
Poulsbo (23)	Co. B (-), 1st Battalion, 803rd Armor	Armor	48	\$ 472,300	93%
Port Angeles (24)	Det. 1, Co. B, 1st Battalion, 803rd Armor	Armor	32	\$ 314,900	68%
Puyallup (25)	Det. 1, Hq. & Hq. Company, 3rd Battalion, 161st Infantry (M)	Infantry	64	\$ 629,800	72%
	Co. E, 3d Battalion, 161st Infantry (M)	Anti-Tank	74	\$ 728,200	90%
Port Orchard (26)	Det. 2, Hq. & Hq. Company, 1st Battalion, 803rd Armor	Maintenance	37	\$ 364,100	127%
	Co. A, 1st Battalion, 803rd Armor	Armor	80	\$ 787,200	86%
Tacoma (27) * (2, 22, 25, 26, 29, & 30 (Downtown))	Troop Command, STARC-WA	Headquarters	35	\$ 344,400	100%
	Hq. & Hq. Company, 144th Transportation Battalion	Watercraft	25	\$ 246,400	100%
	506th Transportation Company	Watercraft Maint.	199	\$ 1,958,200	101%
	783d Transportation Company	Tug Boats	72	\$ 708,500	104%

*Adjacent Legislative Districts significantly impacted by the unit's location.

** As of 30 September 1990

Community Impact Statement 1990

Community (Legislative District)	Unit	Type Unit	Authorized Strength **	Current Strength Value **	Percent of Authorized Strength **
	1118th Transportation Company	Landing Craft	159	\$1,564,600	92%
	604th Transportation Detachment	Supply Ship	29	\$ 285,400	103%
	119th Engineer Detachment	Diving	17	\$ 167,300	64%
	241st Transportation Detachment	Cargo Documentation	11	\$ 108,200	145%
	1244th Transportation Detachment	Cargo Documentation	8	\$ 78,700	87%
	1344th Transportation Detachment	Cargo Movement	5	\$ 49,200	100%
	1444th Transportation Detachment	Cargo Movement	7	\$ 68,900	100%
TOTAL DOWNTOWN TACOMA			567	45,579,4000	

Tacoma (28)
* (2, 22, 25, 26,
29, & 30 (Camp
Murray))

State Area Command-Washington (STARC-WA) (-)	State Headquarters	352	\$3,463,700	99%
Detachment 2, STARC-WA	Selective Service	5	\$ 49,200	100%
122nd Public Affairs Detachment	Public Affairs	13	\$ 127,900	107%
141st Military History Detachment	Military History	3	\$ 29,500	100%
541st Personnel Service Company	Administration	57	\$ 560,900	100%
116th Support Center (RAO)	Rear Area Operations	80	\$ 787,200	115%
Det. 2, HHC, 81st Infantry Bde (M)	Communications	71	\$ 698,700	93%
Co. B, 181st Support Battalion (M)	Maintenance	295	\$2,902,800	78%
185th Ordnance Detachment	Maintenance.	10	\$ 98,400	80%
Troop E (-), 303rd Cavalry	Armor-Infantry	109	\$1,072,600	83%
133rd Army Band	Band	43	\$ 423,100	90%

*Adjacent Legislative Districts significantly impacted by the unit's location.

** As of 30 September 1990

Community Impact Statement 1990

Community (Legislative District)	Unit	Type Unit	Authorized Strength **	Current Strength Value **	Percent of Authorized Strength **
	Headquarters, WA Air National Guard	Headquarters	33	\$469,700	100%
	Detachment 1, WA Air National Guard	Support Units	77	\$1,095,900	74%
	241st Civil Engineering Squadron	Construction	100	\$1,423,200	104%
	252nd Combat Communications Group	Headquarters	84	\$1,195,500	88%
	256th Combat Communications Sq.	Communications	148	\$2,106,300	111%
	111th Air Support Operations Center (ASOC) Squadron	Air-Ground Spt	143	\$2,035,200	81%
TOTAL CAMP MURRAY			1,623	\$18,539,800	
Fort Lewis (28) * (2, 22, 25, 25, 29 & 30)	HHC, 66th Aviation Brigade (I Corps)	Headquarters	80	\$ 787,200	101%
	HHC, 540th Aviation Group	Aviation	69	\$ 679,000	95%
	HHSC, 1st Bn, 168th Aviation (Attack)	Aviation	166	\$1,633,400	110%
	Co. A, 1st Bn, 168th Aviation (Attack)	Aviation	37	\$ 364,100	94%
	Co. B, 1st Bn, 168th Aviation (Attack)	Aviation	37	\$ 364,100	97%
	Co. C, 1st Bn, 168th Aviation (Attack)	Aviation	37	\$ 364,100	108%
	Det. 3, HHC, 81st Infantry Brigade (M)	Aviation	31	\$ 305,000	106%
	HHS, 341st Military Intelligence Bn.	Linguists	61	\$ 600,200	88%
	Co. B, 341st Military Intelligence Bn.	Linguists	75	\$ 738,000	73%
	164th Mobile Army Surgical Hosp.	Hospital	331	\$3,257,000	72%
	1041st Transportation Company	Truck Trans.	136	\$1,338,200	43%
TOTAL FORT LEWIS			1,060	\$10,430,300	
TOTAL TACOMA/CAMP MURRAY/FORT LEWIS			3,250	\$34,549,600	

*Adjacent Legislative Districts significantly impacted by the unit's location.

** As of 30 September 1990

Community Impact Statement 1990

Community (Legislative District)	Unit	Type Unit	Authorized Strength **	Current Strength Value **	Percent of Authorized Strength **
Seattle (36) *(1, 11, 21, 31, 32, 33, 34, 35, 37, 39, 41, 43, 44, 45, 46 & 47)	Hq. & Hq. Company (-)				
	81st Infantry Brigade (M)	Infantry	203	\$1,997,500	76%
	Hq. & Hq. Company, 181st Support Battalion (M)	Support	157	\$1,544,900	105%
	Co. A, 181st Support Battalion (M)	Supply & Trans.	166	\$1,633,400	90%
	Co. B, 181st Support Battalion (M)	Medical	117	\$1,151,300	96%
	Detachment 1, Company A, 341st Military Intelligence Battalion	Linguists	22	\$ 216,500	127%
	143rd Combat Communications Sq.	Communications	151	\$2,149,000	96%
TOTAL SEATTLE			816	\$8,692,600	
Everett (38)	215th Engineering Installation Squadron	Electronics	222	\$3,159,500	92%
	Hq. & Hq. Company, 1st Battalion, 803rd Armor	Armor	141	\$1,387,400	91%
Snohomish (39)	Detachment 1, Hq. & Hq. Company, 1st Battalion, 803rd Armor	Armor	113	\$1,111,900	97%
Anacortes (40)	Det. 1, 286th Engineer Company	Combat Engineer	67	\$ 659,300	89%
Bellingham (42)	286th Engineer Company (-)	Combat Engineer	142	\$1,397,300	78%
	262nd Combat Communications Sq.	Communications	114	\$1,622,400	116%
Redmond (45)	Co. C, 3d Battalion, 161st Infantry (M)	Infantry	121	\$1,190,600	89%
Vancouver (49) * (17, 18)	Detachment 1, Hq. & Hq. Battery, 2nd Bn, 146th Field Artillery	Maintenance	107	\$1,052,900	107%
	BatteryB, 2nd Bn, 146th Field Artillery	Artillery	91	\$ 895,400	101%
TOTAL (All Washington Communities)			9,482	\$101,756,700	91.8%

*Adjacent Legislative Districts significantly impacted by the unit's location.

** As of 30 September 1990

"Washington National Guard soldiers and airmen are your friends and neighbors...

"They serve you, our state and nation around the clock...

"The Guard is helping to rid our streets of drug pushers, to save lives and protect property during flooding and to safeguard freedom around the world...

"Guard men and women know that freedom isn't free...

"The Guard needs your support to make sure it can perform its mission whether it be in peacetime or a time of international crisis..."

Maj. Gen. Gregory P. Barlow
December 1990, Camp Murray, Wash.

Highlights from The Adjutant General's speech to 116th Support Center's men, women and families. The 80-member 116th participated in Operation Desert Storm.



Private Terry Knapp assists a victim of the massive Lewis County flooding in January 1990. (Photo courtesy of Harley Soltes, *Seattle Times*).

Sgt. Mike Marcum helps sandbag dikes on Fir Island last November. (Photo by Spec. Bill Gregerson-Morash).

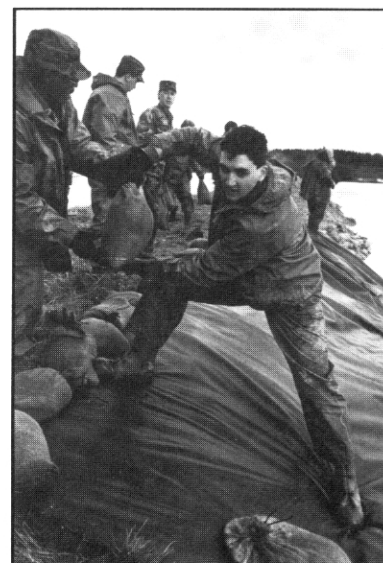

Capt. Harry Gonzalez, commander of the 1444th Transportation Detachment, boards a C-141 Starlifter last September. His detachment was the first Washington Army National Guard unit to be deployed as part of Operation Desert Shield. (Photo by Spec. Bill Gregerson-Morash.)

