



WASHINGTON MILITARY DEPARTMENT

Toxics Release Inventory (TRI) Program: Environmental Justice Screening and Mapping Tool (Version 2020)





What is EJ?





How does EPA Define Environmental justice (EJ):
[It] is the fair treatment and meaningful involvement of all people regardless of race, color, national origin, or income with respect to the development, implementation and enforcement of environmental laws, regulations and policies.



WASHINGTON MILITARY DEPARTMENT

The 2020 update to the Toxic Release Inventory brings useful maps to get an idea of who is living in a community you might want to learn more about.

Address	State, County, City or ZIP Code	Metro Area	Watershed	Tribal Land
TRI Facility Name				
Enter an address or choose  View Current Location to search for facilities.				
<input type="text" value="Search by address, place name, city, ZIP Code..."/>		 View Search Results	<u>OR</u>	 View Current Location



Visualize: The Community

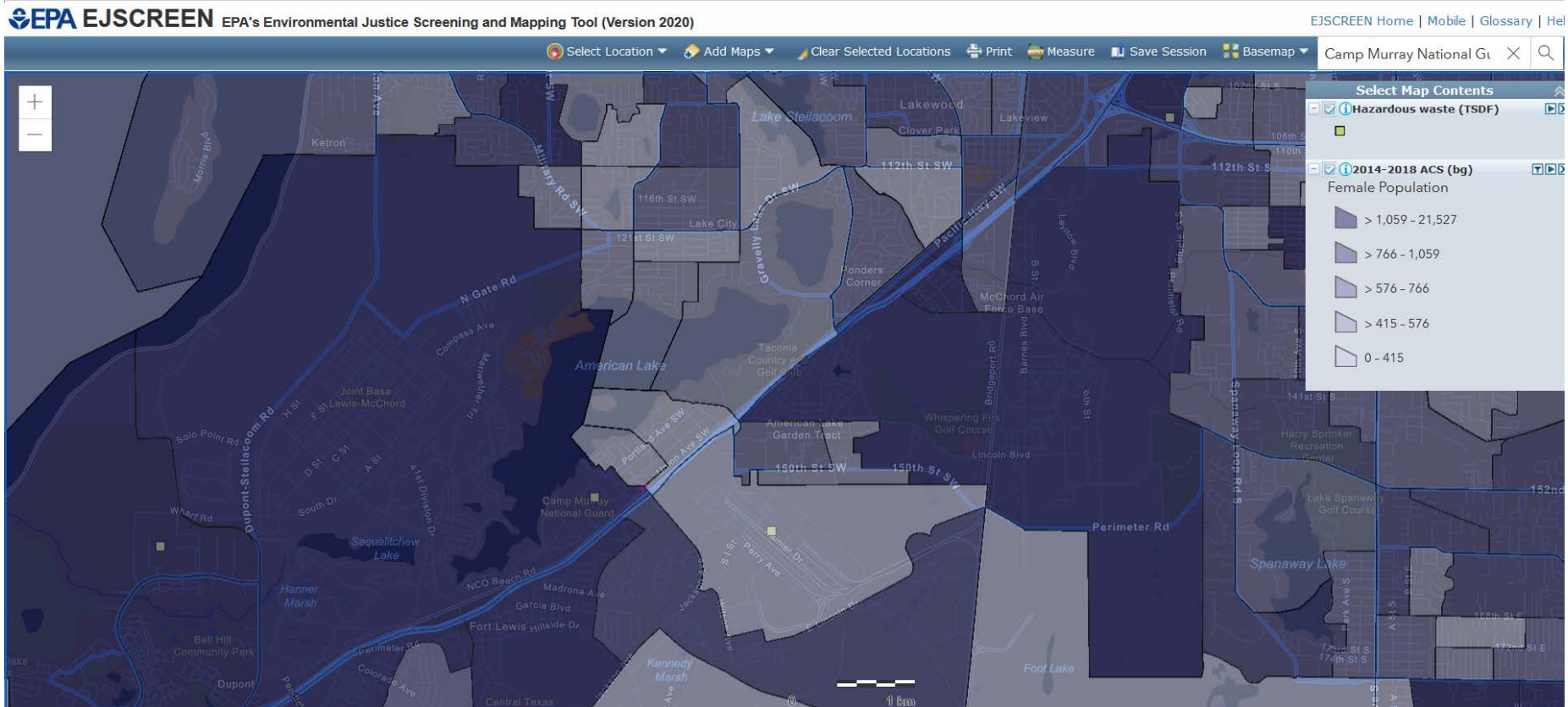



Census Based Demographics

Records date back to the 2000 Census but they because less useful the purposes of contrasting data.



WASHINGTON MILITARY DEPARTMENT

Title VI Civil Rights Act of 1964

(Intentional or unintentional)





Section 504 of the Rehabilitation Act and
Title II of the Americans with Disabilities Act

ADA

Americans with
Disabilities Act



You can search by TRI data elements to gain insights:

Who Reports to EPA

Hazardous Waste (Treatment,
Storage and Disposal Facility)

Superfund

Non-Attainment Area

Water Features

Places

Schools

Parks

Transportation

EPA Tribal Areas

Boundaries

Prisons

Public Housing

Subsidized Housing

Climate