

HISTORIC STRUCTURES REPORT

Olympia Armory

Architecture
Planning
Conservation

Washington State Military Department | November 25, 2020



Architectural
Resources Group

Appendix C

EXISTING CONDITION SURVEY DRAWINGS

CLIENT:

Washington State Military Department
Camp Murray, Washington

Elizabeth Murphy
Project Manager

ARCHITECT:

Architectural Resources Group, Inc.
720 SW Washington Street, Suite 605
Portland, OR 97205

Maya M. Foty, AIA, LEED AP
Principal-in-charge

Kelly M. Gillard, AIA, LEED AP
Project Manager

Matthew M. Davis, AICP
Principal, Preservation Planner

ARG Project No. 200407

LOCAL HISTORIAN:

Shanna Stevenson

STRUCTURAL:

Thornton Tomasetti
1500 4th Avenue, Suite 450
Seattle, WA 98101

Greg Briggs
Principal-in-charge

MECHANICAL / ELECTRICAL / PLUMBING:





Sazan Group
111 SW Fifth Avenue, Suite 3210
Portland, OR 97204

Daniel Touger, PE
Managing Principal

GENERAL NOTES:

1. PROVIDE (N) SEALANT AT FLASHING LOCATIONS.
2. PROVIDE (N) SEALANT AT (E) GLASS BLOCK WINDOW PERIMETER.

LEGEND:

-  CL-1: SOILING
-  CR-1: CRACK
-  SP-1: SPALL
-  PR-1: PEELING PAINT
-  JR-1: OPEN JOINT

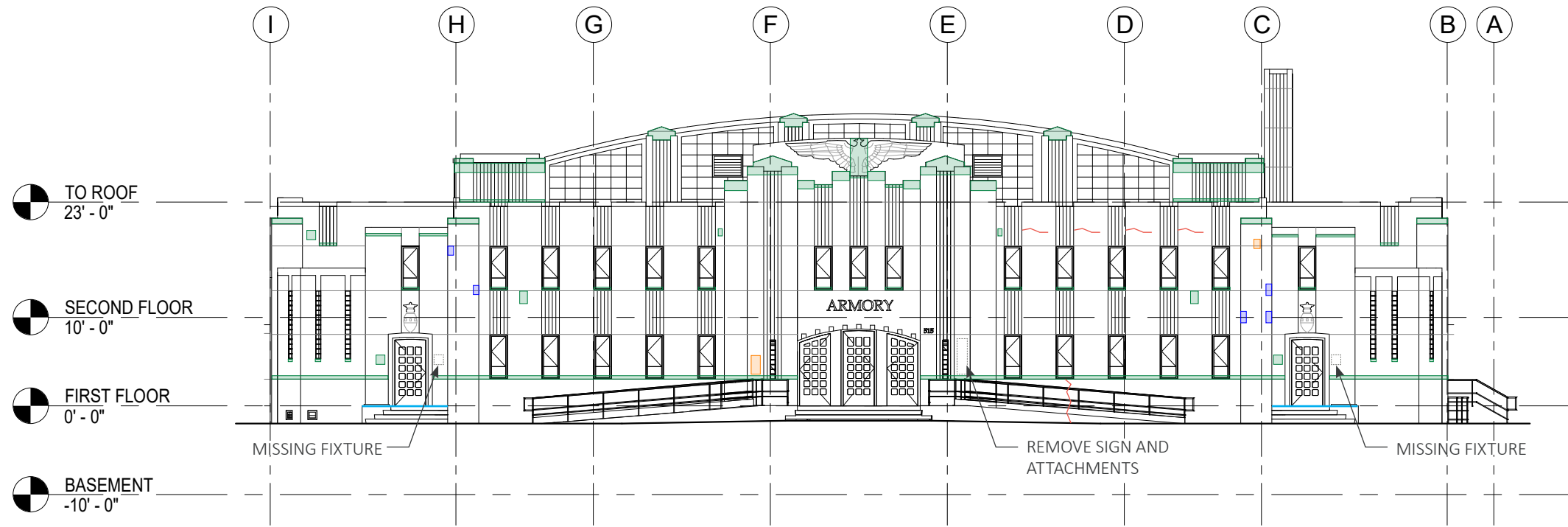

1 EAST ELEVATION
A2.00 1/16" = 1'-0"

NO.	DESCRIPTION	DATE
REVISIONS		

OLYMPIA ARMORY

Sub-project Name
Enter address here

SHEET TITLE
EAST & WEST REPAIR ELEVATIONS

ISSUANCE
DRAFT REPORT

PROJ. NO.
200407

DRAWN
BW

CHECKED
KG

DRAWING NO.

A2.00

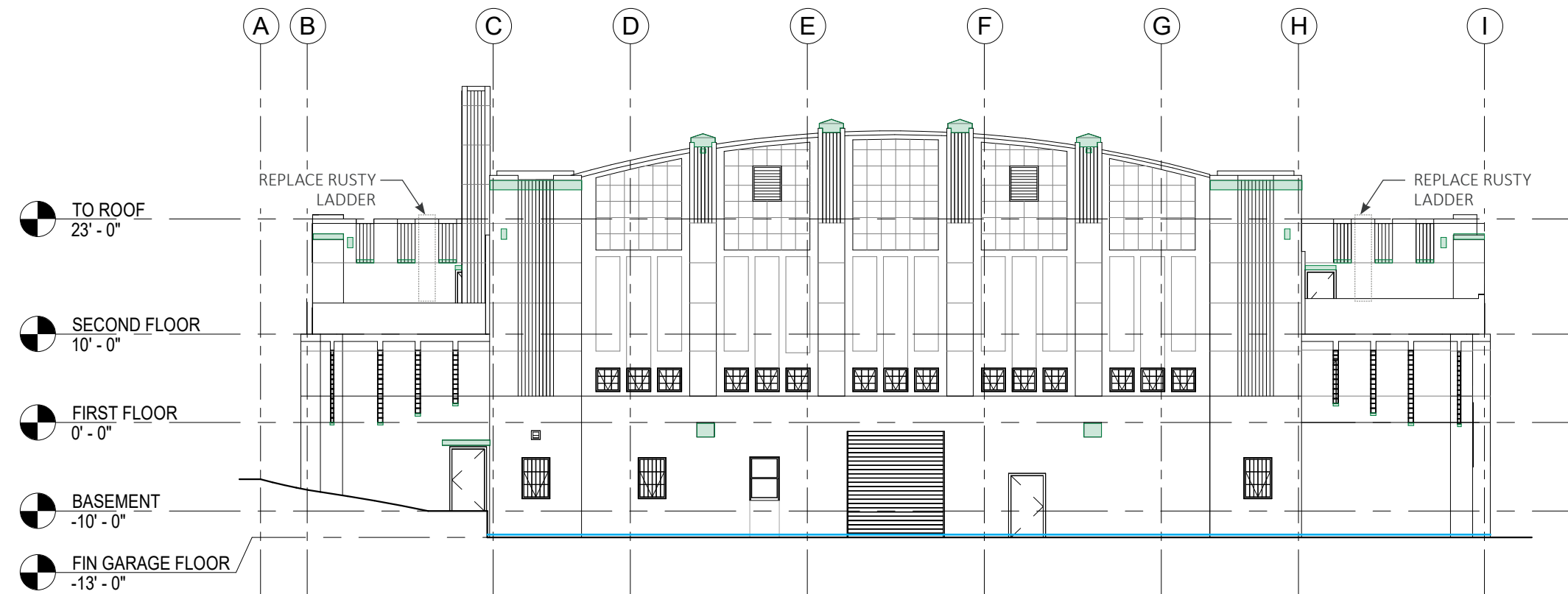





2 WEST ELEVATION
A2.00 1/16" = 1'-0"

GENERAL NOTES:

1. PROVIDE (N) SEALANT AT FLASHING LOCATIONS.
2. PROVIDE (N) SEALANT AT (E) GLASS BLOCK WINDOW PERIMETER.

LEGEND:

-  CL-1: SOILING
-  CR-1: CRACK
-  SP-1: SPALL
-  PR-1: PEELING PAINT
-  JR-1: OPEN JOINT

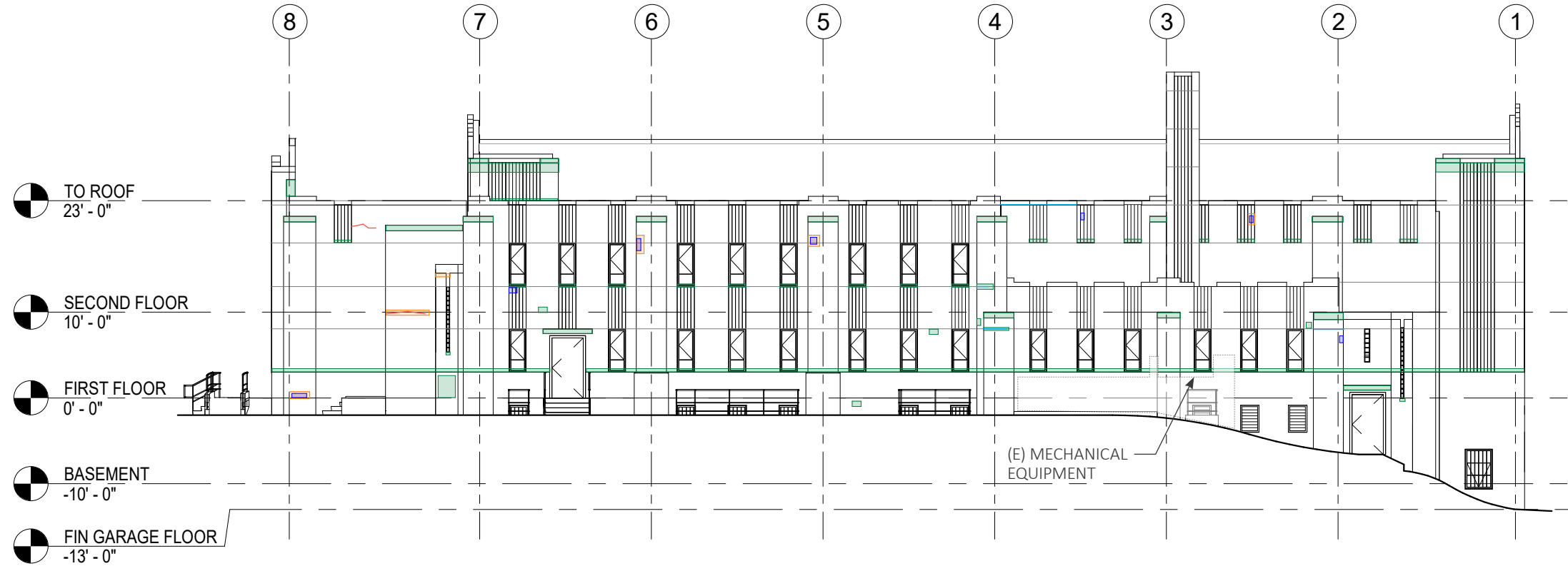

1 NORTH ELEVATION

A2.01 1/16" = 1'-0"

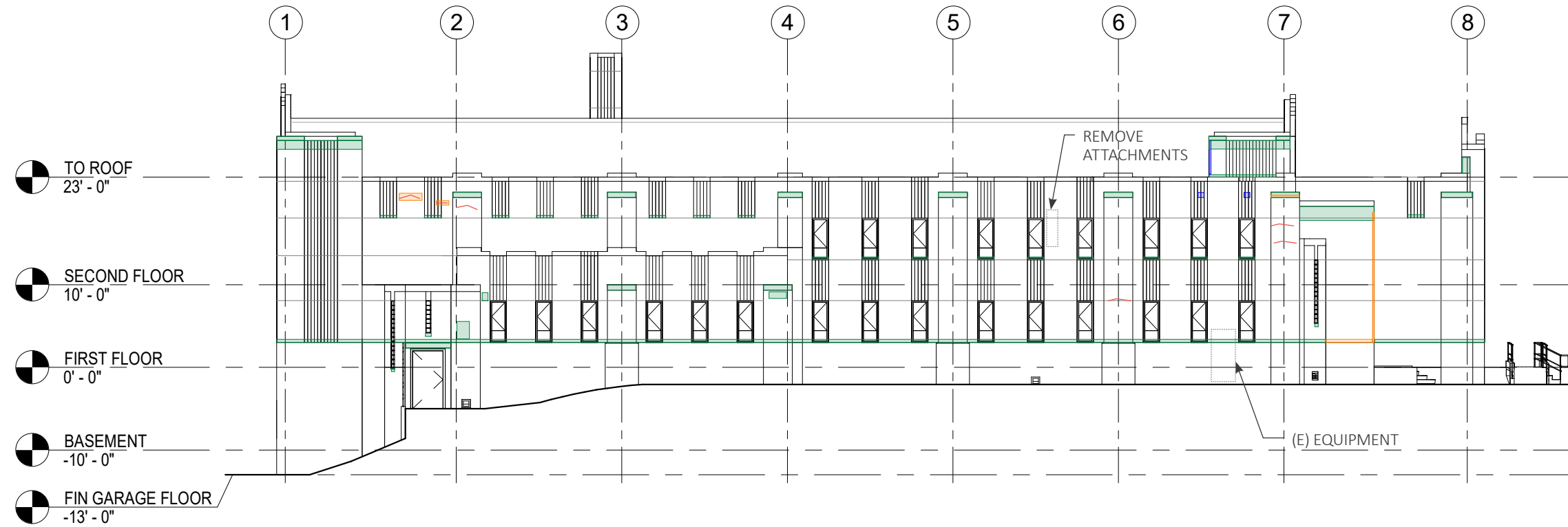

2 SOUTH ELEVATION

A2.01 1/16" = 1'-0"

NO.	DESCRIPTION	DATE
REVISIONS		

OLYMPIA ARMORY

Sub-project Name
Enter address here

SHEET TITLE
NORTH & SOUTH REPAIR ELEVATIONS

ISSUANCE
DRAFT REPORT

PROJ. NO.
200407

DRAWN
BW

CHECKED
KG

DRAWING NO.

A2.01