

MEMORANDUM OF UNDERSTANDING

Between

AMERICAN INSTITUTE OF ARCHITECTS WASHINGTON COUNCIL
STRUCTURAL ENGINEERS ASSOCIATION OF WASHINGTON
WASHINGTON ASSOCIATION OF BUILDING OFFICIALS

And

THE WASHINGTON STATE MILITARY DEPARTMENT –
EMERGENCY MANAGEMENT DIVISION**Mobilizing Volunteer Safety and Facility Assessment Evaluators for Structure Condition
Evaluation Surge**

This Memorandum of Understanding (MOU) between the American Institute of Architects Washington Council (AIA-Washington), the Structural Engineers Association of Washington (SEAW), and the Washington Association of Building Officials (WABO), hereinafter referred to jointly as WAsafe, and the Washington State Military Department – Emergency Management Division (EMD) identifies the expectations and procedures of WAsafe and EMD for mobilizing WAsafe volunteers as Emergency Workers through the Emergency Support Function 3 (ESF-3) at the State Emergency Operations Center (SEOC) under direction of the SEOC Operations Section Chief.

Washington Safety Assessment and Facilities Evaluators (WAsafe), is a coalition formed by AIA-Washington, SEAW, and WABO for the purpose of training and organizing a group of volunteer safety assessment and facilities evaluators. For the purposes of this MOU, these volunteer evaluators are referred to as “WAsafe volunteers.”

Both WAsafe and EMD view local jurisdictions’ building permitting agencies as critical organizations for communities to effectively respond to and recover quickly from emergencies and disasters. Support of local building permitting organizations in disasters includes sufficient staffing to provide rapid structural condition evaluations for the community.

The specific issue addressed in this MOU is the mobilization of WAsafe volunteers as emergency workers to support a structure condition evaluation surge effort in response to a catastrophic incident. Over the past years WAsafe has worked with EMD to understand application of the Emergency Worker Program as authorized in RCW 38.52, the Emergency Management Act, and established under the Washington Administrative Code (WAC) 118-04.-100. WAsafe's function is to provide qualified emergency workers that can be mobilized to provide assistance during emergencies/disasters in Washington State.

The Emergency Worker Program allows for the SEOC to register and mobilize WAsafe volunteers as emergency workers when needed during large scale disasters. WAsafe volunteers are currently available from the following two sources in Washington State if it becomes necessary for them to be mobilized as emergency workers in response to a catastrophic incident:

- (1) WAsafe volunteers who are currently registered as emergency workers with local jurisdictions outside the impacted area; and

(2) Other WAsafe volunteers not currently registered as emergency workers who can be identified and registered under the authority of The Adjutant General and the State EMD Director by the SEOC through ESF-3, and deployed where required through local emergency management agencies.

Both categories of WAsafe volunteers described above can currently be used to augment staffing of local jurisdictions' building permitting agencies impacted by a catastrophic incident. Further, in the extreme event of a disaster beyond local control, the Governor may assume direct operational control of local emergency management functions under RCW 38.52.050(1), in which case volunteer structure condition evaluators, including WAsafe volunteers, may be deployed under direct state control by the SEOC through the SEOC ESF-3.

EMD and WAsafe agree that WAsafe/ESF-3 representatives serving in the SEOC during emergencies can, under direction of the SEOC Operations Section Chief, mobilize and deploy WAsafe volunteers registered as emergency workers under a valid mission number issued by EMD to support a structure condition evaluation surge through local emergency management agencies if required by the incident.

Additionally, WAsafe will continue to maintain a set of volunteer emergency response coordinators in support of providing communities with WAsafe volunteers, and will continue to provide training for local building permitting agencies and WAsafe volunteers. Finally, WAsafe will maintain a database of qualified WAsafe volunteers through the Washington State Emergency Registry of Volunteers in cooperation with, and with the assistance of, the Washington State Department of Health.

EMD's point of contact is the Response Section Manger.

Chris D. Utzinger, MS
Bldg 20, MS: TA-20
Camp Murray, WA 98430-5122
Desk: 253-512-7033
Cell: 253-255-0051
Email: chris.utzinger@mil.wa.gov

<p>American Institute of Architects Washington Council Mark Cork, AIA, President-2018 1010 Western Ave Seattle, WA 98104 Phone: (206)957-1925 Email: office@aiawa.org</p>	<p>Washington Military Department Bret D. Daugherty, Major General The Adjutant General Militia Drive Bldg 1 Camp Murray, WA 98430 Phone: (253)512-8201 Email: bret.d.daugherty.mil@mail.mil</p>
---	---

AMERICAN INSTITUTE OF ARCHITECTS WASHINGTON COUNCIL

WASHINGTON MILITARY DEPARTMENT

Mark Cork
 President

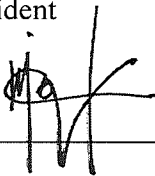

30 March 2018
 Date

Bret D. Daugherty
 The Adjutant General

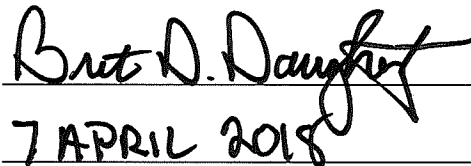

7 APRIL 2018
 Date

<p>Structural Engineers Association of Washington Chun Lau, P.E., S.E., President 2150 N 107th St, Seattle, WA 98133 Phone: (206)209-5283 Email: info@seaw.org</p>	<p>Washington Association of Building Officials Tom Phillips, CBO, ACO, President P.O. Box 7310 Olympia, WA 98507-7310 Phone: (360)628-8669 Email: wabo@wabo.org</p>
--	---

STRUCTURAL ENGINEERS ASSOCIATION OF WASHINGTON

WASHINGTON ASSOCIATION OF BUILDING OFFICIALS

Chun Lau
 President



3/16/2018
 Date

Tom Phillips
 President



March 2, 2018
 Date

APPENDIX A – WASAFE/EMD POST-EVENT CONCEPT OF OPERATIONS

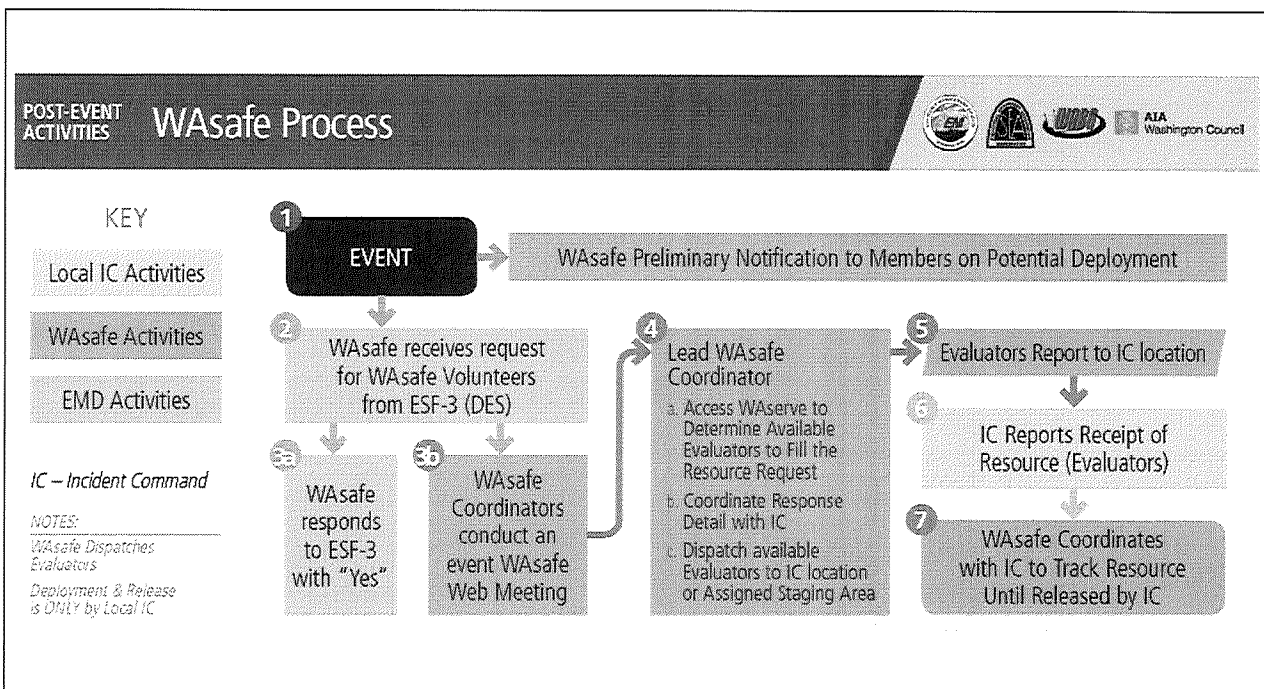
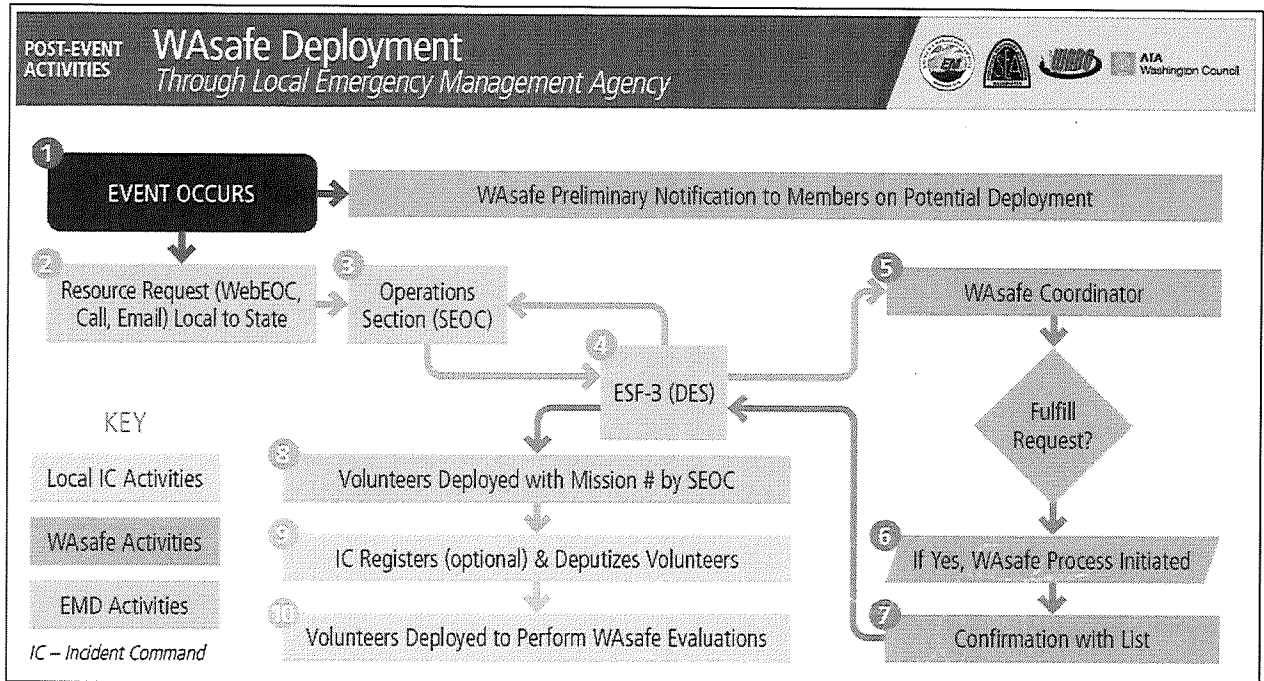

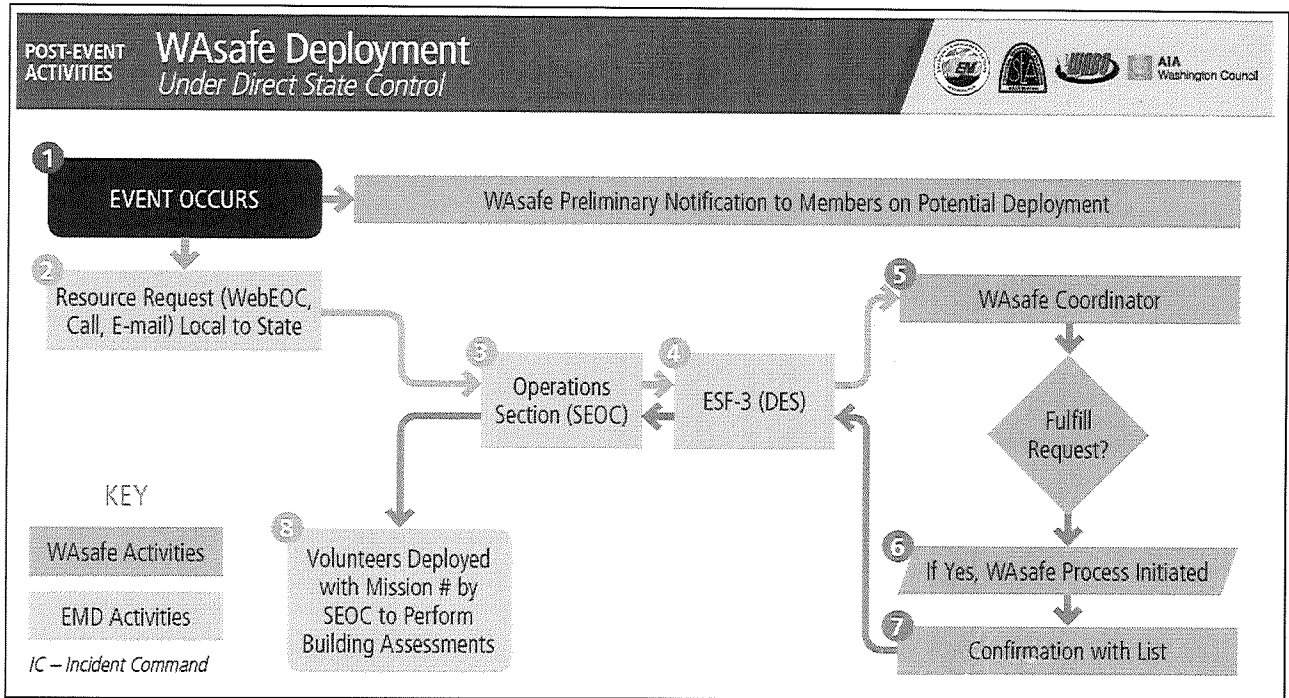

APPENDIX B – WASAFE PRE-EVENT ACTIVITIES

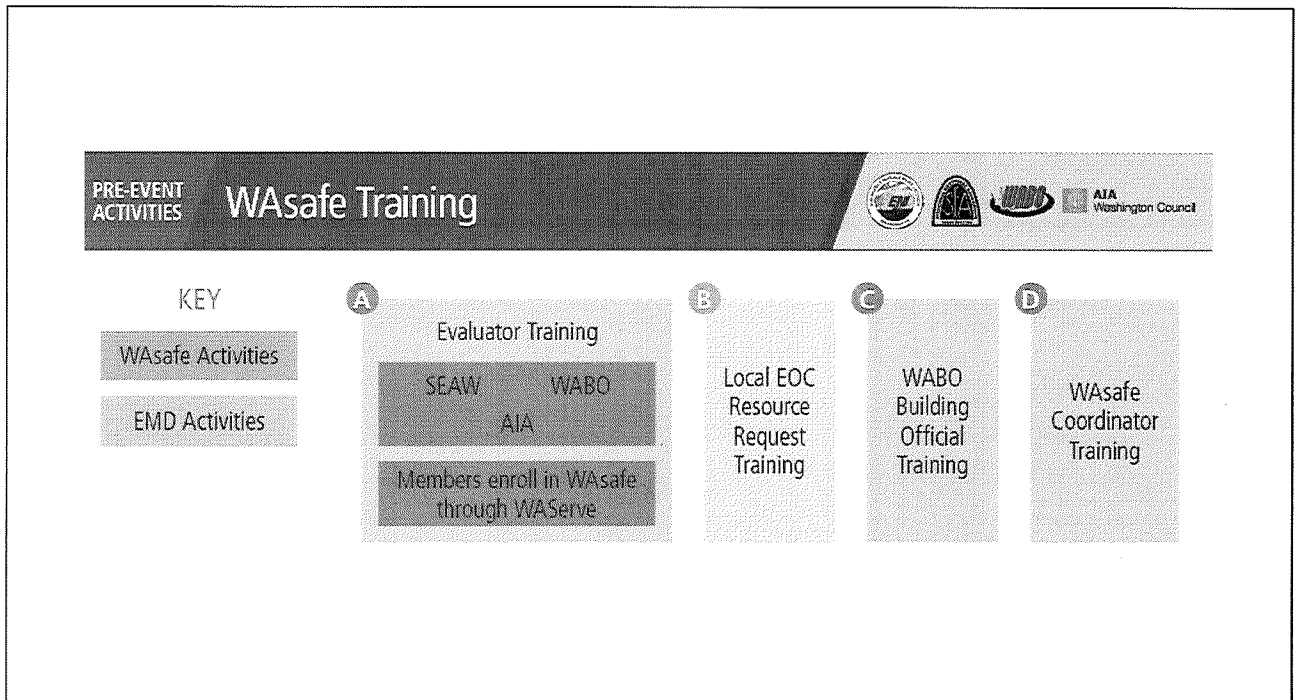

APPENDIX C – WASAFE RESOURCE TYPES

TYPE	DUTIES/LIMITATIONS	MINIMUM QUALIFICATIONS
1	<ul style="list-style-type: none"> • Structural evaluation only: Multi-family and commercial structures over 5 stories and complex structures 	<ul style="list-style-type: none"> • Registered civil or structural engineer • Cal OES SAP or WAsafe SAT or ATC-20/45
2	<ul style="list-style-type: none"> • Non-structural evaluation: all multi-family and commercial structures • Structural evaluation: Multi-family and commercial structures up to 5 stories 	<ul style="list-style-type: none"> • Certified Building Plans Examiner, Commercial Building Inspector, Building Inspector, Registered Architect, or Certified Building Official • Cal OES SAP or WAsafe SAT or ATC-20/45
3	<ul style="list-style-type: none"> • Wood-framed, multi-family and commercial structures up to 3 stories 	<ul style="list-style-type: none"> • Certified Residential Plans Examiner or Building Inspector • Cal OES SAP or WAsafe SAT or ATC-20/45
4	<ul style="list-style-type: none"> • Single family residences • Accessory structures 	<ul style="list-style-type: none"> • Any ICC Certification • Cal OES SAP or WAsafe SAT or ATC-20/45
5	<ul style="list-style-type: none"> • As assigned by IC 	<ul style="list-style-type: none"> • EITs, Unlicensed Architects • Relevant Experience • Cal OES SAP or WAsafe SAT or ATC-20/45