



HOMELAND RESPONSE FORCE



HOMELAND RESPONSE FORCE

CBRNE ENTERPRISE OVERVIEW, FEMA REGION X





AGENDA

- Task Organization
- 10th Civil Support Team
- CBRNE Enhanced Response Force-Package
- Joint Incident Site Communications Capability
- CBRNE Assistance Support Element
- Homeland Response Force C2
- Mission Ready Packages
- Span of Control



TASK ORGANIZATION

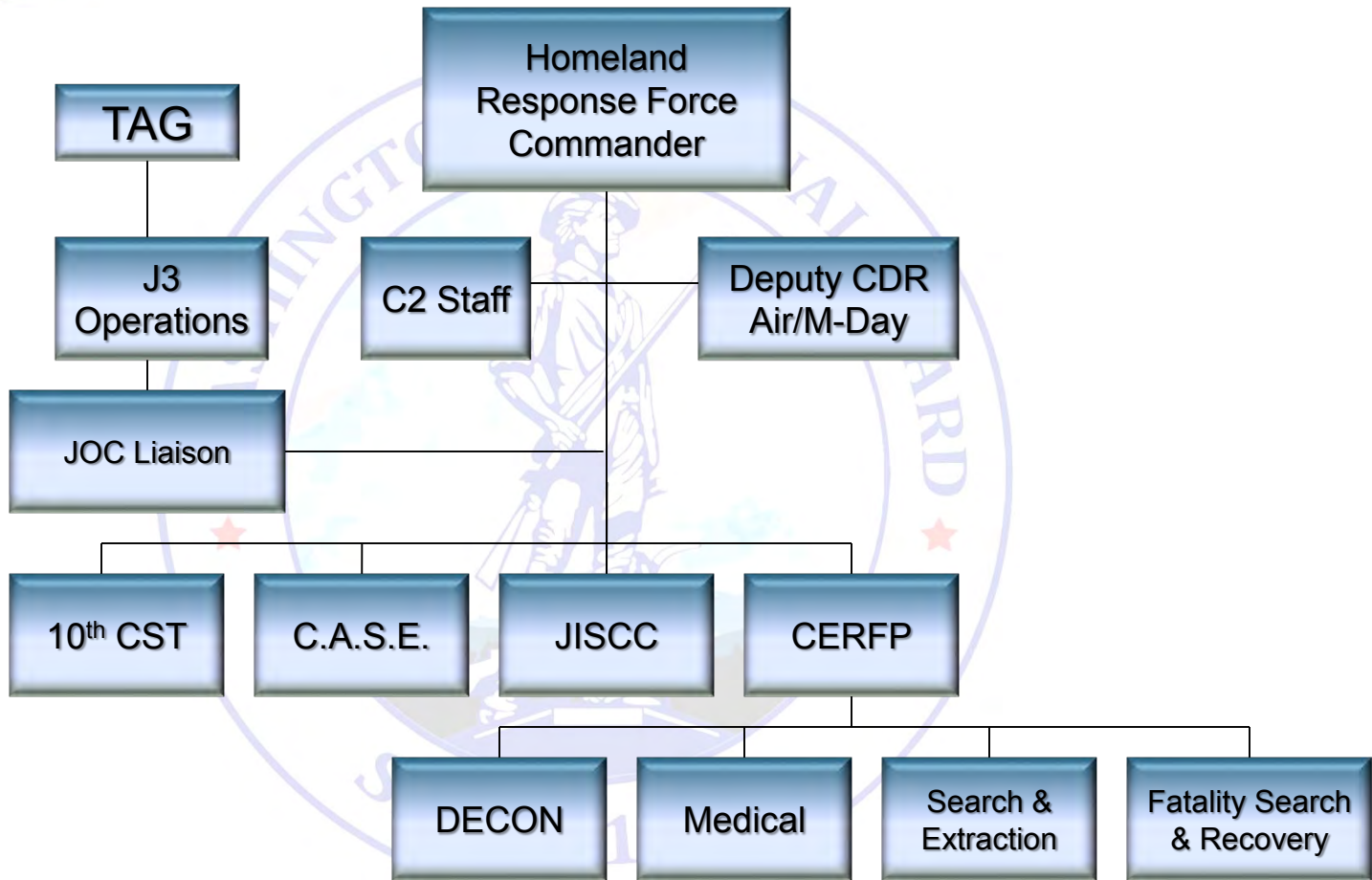



10th Civil Support Team

- Independent Decontamination & Medical Support
- Communication Connectivity: Voice, Data, & Imagery
- Unified Command Suite for Mobile Incident Command
- Hazard site reconnaissance
- CBRN Sample Collection
- On-site Hazard Modeling
- Deploys within 4 hrs





CBRNE Enhanced Response Force

- Search & Extraction
- Confined Space Rescue
- Fatality Search & Recovery
- Mass Casualty DECON
- Medical Triage & Treatment
- Command & Control
- Deploys within 6 hours





JOINT INCIDENT SITE COMMUNICATIONS

- Voice Interoperability
- Reach-back
- Command Post Integration
- Incident Site Communications





CBRNE Asst. Support Element

- Employs battalion size security force (200 Soldiers)
- Riot Control/Crowd Management
- Augment Law Enforcement (Title 32 only)
- Deploys within 12 hours





HOMELAND RESPONSE FORCE

- Military Resource Management
- Logistics Resupply & Transportation
- Civil-Military Liaison & Integration
- Mass Decontamination
- Joint Incident Site

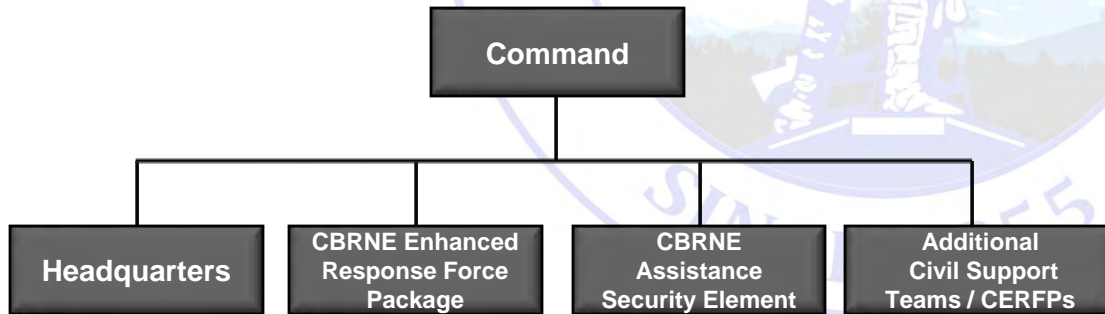



Mission Ready Packages

BREAKDOWN

Package	Page Reference	Personnel Cost	Equipment	Total Per Day	Response Time
CERFP					
CBRNE Enhanced Response Force	A-4.1	\$38-\$42,000	\$75,000	\$113-\$117,000	N+6 hours
Search and Extraction	A-4.2	\$9-\$12,000	\$22,000	\$31-\$34,000	N+6 hours
Urban Search and Rescue (Hazmat)	A-4.3	\$4,000	\$500	\$4,500	N+6 hours
Urban Search and Rescue (Heavy)	A-4.4	\$2-\$3,000	\$1,000	\$3-\$4,000	N+6 hours
Mass Decontamination Element	A-4.5	\$10-\$13,000	\$28,500	\$38-\$41,500	N+6 hours
Mass Decontamination Trailer	A-4.6	\$2-\$3,000	\$2,000	\$4-\$5,000	N+6 hours
Medical Triage and Stabilization	A-4.7	\$10-\$12,500	\$18,000	\$28-\$30,500	N+6 hours
Fatality Search and Recovery Team	A-4.8	\$2-\$2,500	\$14,500	\$16,500-\$17,000	N+12-24hours
C2 Homeland Response Force					
Mission Command Strike Package	A-5.1	\$4-\$7,000	\$4,000	\$8-\$11,000	N+4 hours
Incident Management Team	A-5.2	\$800-\$1,200	\$35	\$835-\$1,235	N+2hours
CBRNE Assistance Support Element (CASE)	A-5.3	\$34-\$37,000	\$7,000	\$41-\$45,000	N+12hours
CBRNE Assistance Support Element (CASE-Platoon)	A-5.4	\$5-\$7,000	\$7,000	\$12-\$14,000	N+12hours
Base Supply Installation Services Company	A-5.5	\$10-\$12,000	\$23,000	\$33-\$35,000	N+2-12hours
Joint Incident Site Communications Capability	A-5.6	\$1-\$2,000	\$7,000	\$8-\$9,000	N+12(HRF),N+6(CERFP)



HOMELAND RESPONSE FORCE

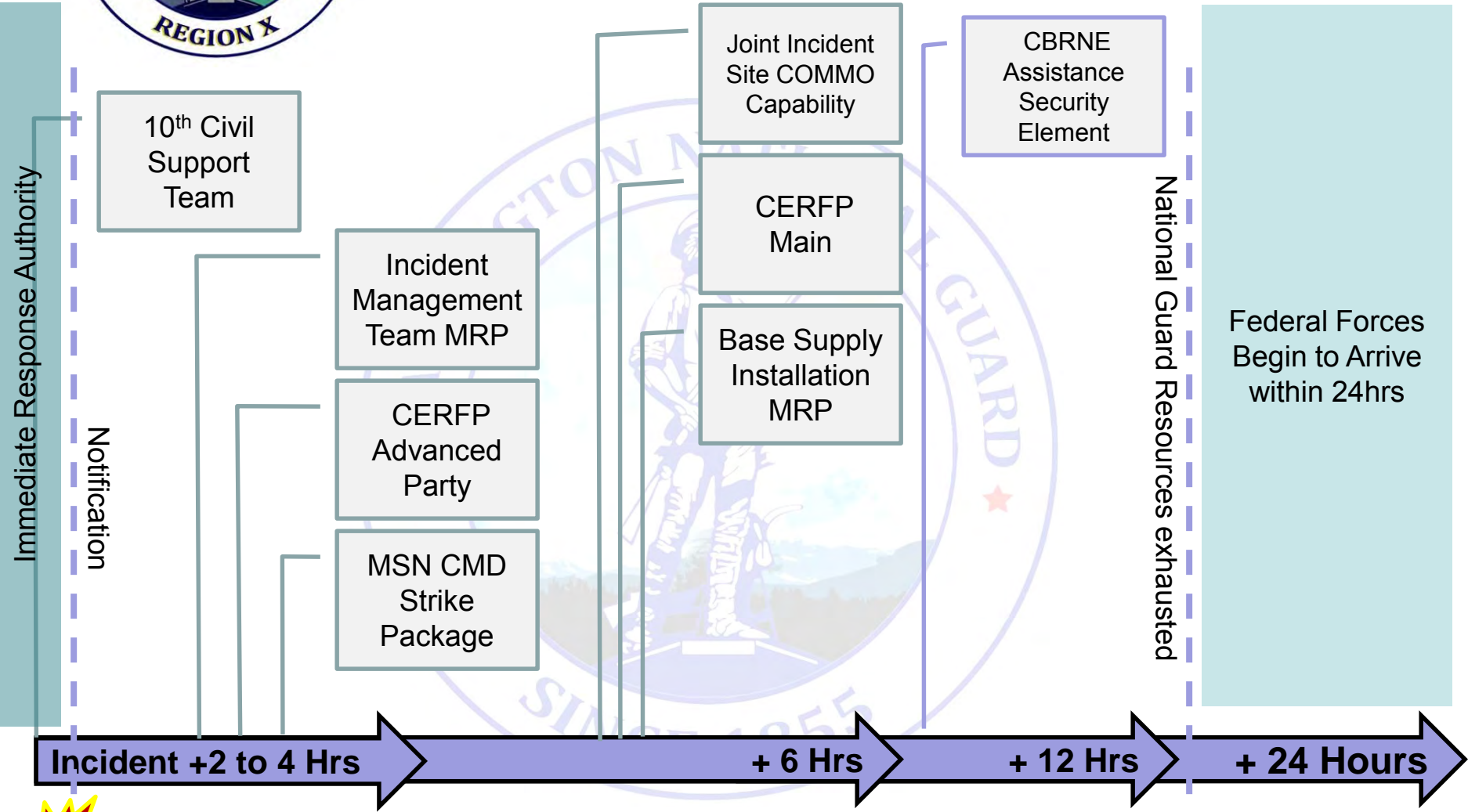

10th Civil Support Team

Incident Management Team MRP

CERFP Advanced Party

MSN CMD Strike Package

Joint Incident Site COMMO Capability

CERFP Main

Base Supply Installation MRP

CBRNE Assistance Security Element

Immediate Response Authority

Notification

National Guard Resources exhausted

Federal Forces Begin to Arrive within 24hrs

Incident +2 to 4 Hrs

+ 6 Hrs

+ 12 Hrs

+ 24 Hours

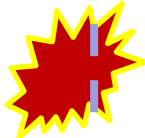



SPAN OF CONTROL

The HRF is doctrinally tasked to report to a JTF-State Command during an emergency response. The JTF can then further assign the HRF in support of a civilian ICS structure as needed (Area or Incident CMD).

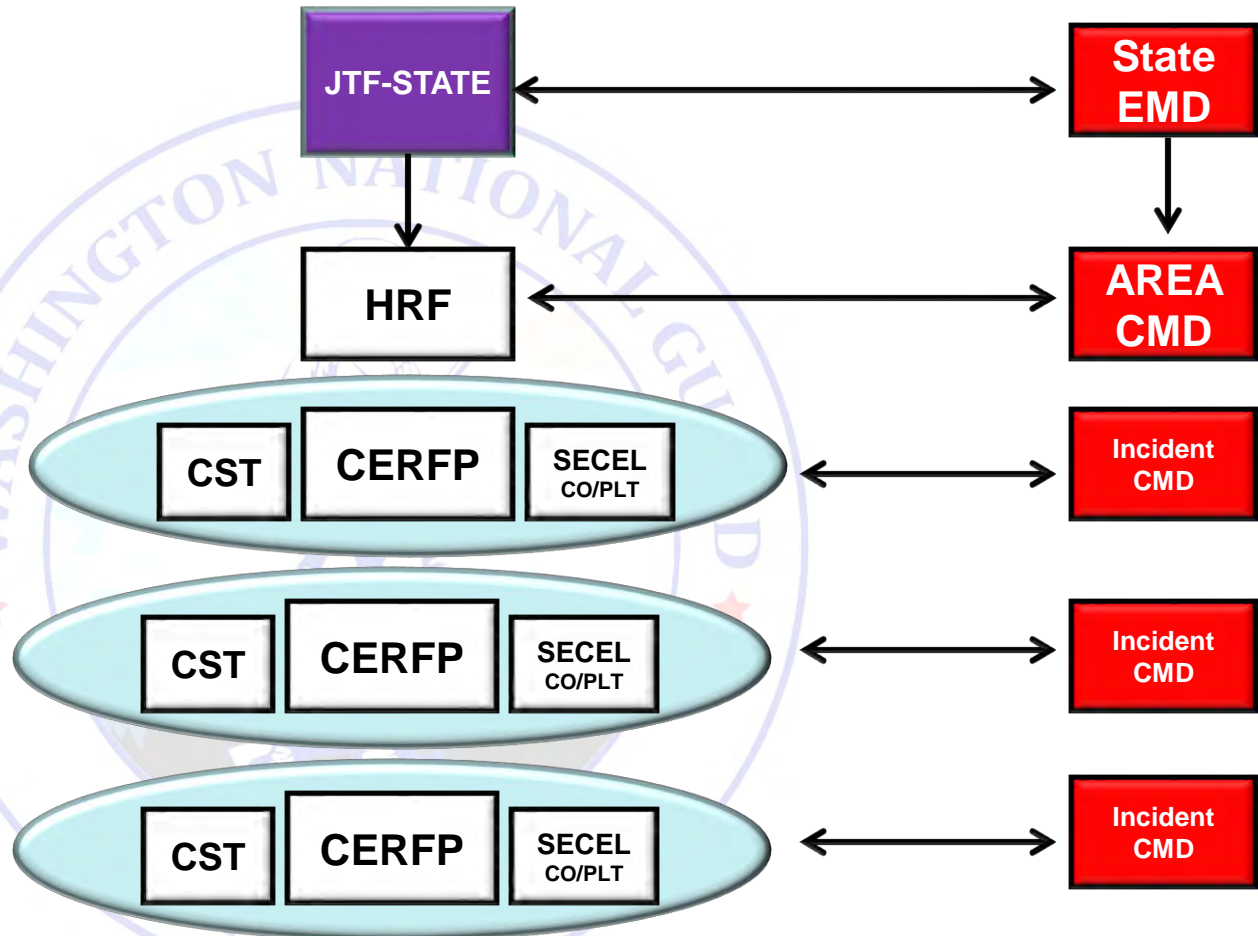



Mission Ready Packages

YOUR INPUT



OUR OUTPUT

- **Modular, customized, capability teams and equipment ready to meet specific incident needs with improved response time**
- 14 currently published, continuously expanding to include all guard capabilities
- Current MRPs are Homeland Response Force encompassing